



52 Schola Green Lane,
Morecambe, LA4 5QS

52 Schola Green Lane, , Morecambe

The property at a glance



- Well presented Mid Terrace Property
- Available now
- Rear Back Yard
- Two Double Bedroom
- Spacious Fitted Kitchen
- On Street Parking
- Fitted Bathroom with Bath and Shower
- Close to town Centre and Cycle Track



Get in touch today

01524 401402
info@gfproperty.co.uk
gfproperty.co.uk

£695

Get to know the property



Welcome to this charming mid-terrace house located on Schola Green Lane in the picturesque town of Morecambe.

As you step into this delightful property, you are greeted by a cosy reception room, perfect for relaxing with family or entertaining guests. The house boasts two lovely bedrooms, offering ample space for a small family or those in need of a guest room or home office.

The location provides easy access to local amenities, schools, and transport links, making it an ideal choice for those seeking convenience and a sense of community.

Don't miss the opportunity to make this lovely house your new home. Contact us today to arrange a viewing and take the first step towards renting this property

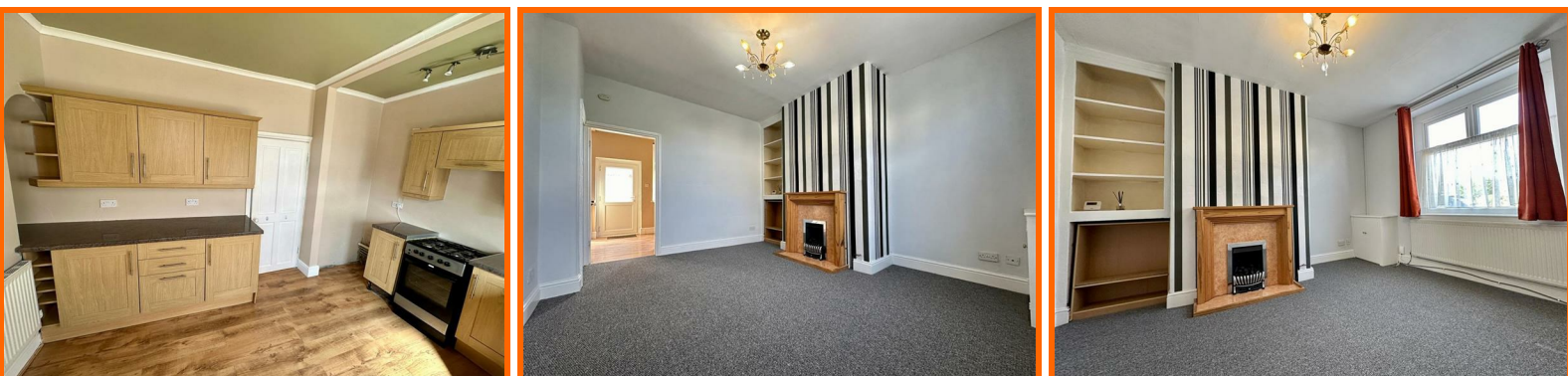

52 Schola Green Lane, Morecambe, LA4 5QS

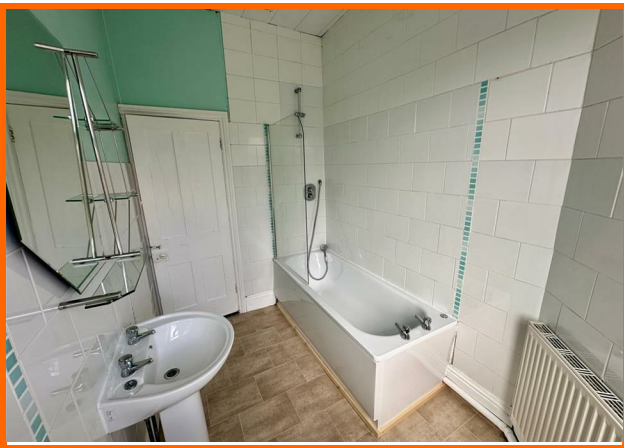

Get in touch today

01524 401402

info@gfproperty.co.uk

gfproperty.co.uk

Take a nosey round

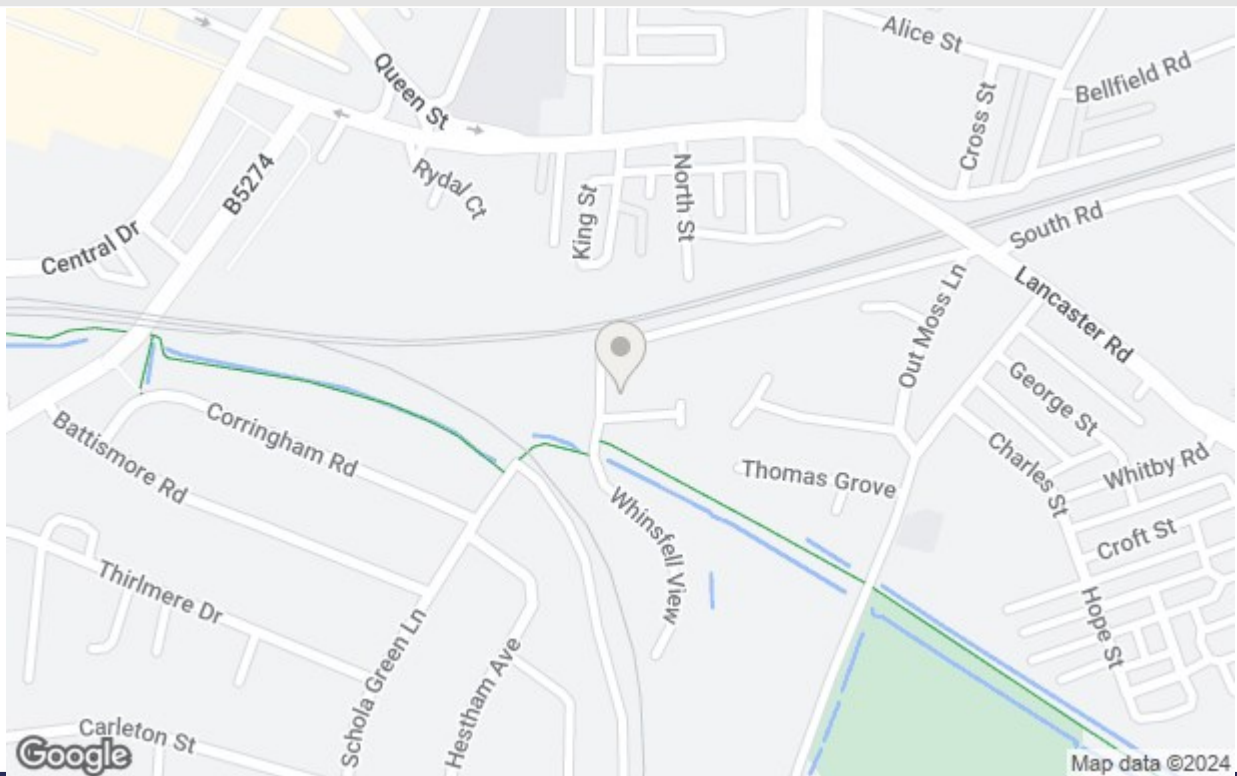

Get in touch today

01524 401402
info@gfproperty.co.uk
gfproperty.co.uk

| Energy Efficiency Rating | | Current | Potential | Environmental Impact (CO ₂) Rating | | Current | Potential |
|---|--|-------------------------|-----------|---|--|-------------------------|-----------|
| Very energy efficient - lower running costs | | | | Very environmentally friendly - lower CO ₂ emissions | | | |
| (92 plus) A | | | | (92 plus) A | | | |
| (81-91) B | | | | (81-91) B | | | |
| (69-80) C | | | | (69-80) C | | | |
| (55-68) D | | | | (55-68) D | | | |
| (39-54) E | | | | (39-54) E | | | |
| (21-38) F | | | | (21-38) F | | | |
| (1-20) G | | | | (1-20) G | | | |
| Not energy efficient - higher running costs | | | | Not environmentally friendly - higher CO ₂ emissions | | | |
| | | | 89 | | | | |
| | | | 63 | | | | |
| England & Wales | | EU Directive 2002/91/EC | | England & Wales | | EU Directive 2002/91/EC | |