



76 Coastal Road, Hest Bank,
Lancaster, Lancashire, LA2 6HQ

76 Coastal Road, Hest Bank, Lancaster

The property at a glance

3  2  3 

- Impressive Detached Family Home
- Three Bedrooms (Two Double)
- Spacious Lounge & Kitchen Diner
- Ground Floor Shower Room
- Extensive Rear Garden
- Fantastic Plot In Country Setting
- Parking For Several Vehicles
- Freehold
- Council tax band D
- EPC rating D



Get in touch today

01524 401402
info@gfproperty.co.uk
gfproperty.co.uk

£400,000

Get to know the property



Situated on the prestigious Coastal Road, within the sought after village of Hest Bank, this impressive detached house boasts three bedrooms with large driveway, detached garage and extensive garden!

Access to the property is from the front elevation in the porch which leads to the grand, welcoming hallway with stairs leading to the first floor and feature, decorative windows. The spacious through lounge/ dining room offers a wonderful family space with bay fronted window and log burner.

There is a country style kitchen offering a range of wall, drawer and base units in cream incorporating; integrated oven with extractor hood, space for dishwasher and fridge/freezer opening through to the dining room with uPVC double doors leading out to the decked and paved terrace boasting stunning views. Furthermore, there is a ground floor shower room with walk-in shower cubicle, pedestal wash basin and low flush WC.

Rooms to the first floor include three bedrooms, two of which are double and a three piece bathroom suite comprising; fitted bath with wall mounted shower above, pedestal wash basin and low flush WC.

Externally, there is a tarmac driveway to the front providing parking for several vehicles with mature bushes and shrubs. The brick built detached garage, utility and storage room are positioned to the side of the property.

The extensive rear garden has a large lawn, range of flower borders, mature bushes and trees. Nestled in a beautiful country setting with lovely coastal and canal walks, village amenities and easy access to the M6 link road.

GF Disclaimer

These particulars, whilst believed to be accurate are set out as a general outline only for guidance and do not constitute any part of an offer or contract. Intending purchasers should not rely on them as statements of representation of fact, but must satisfy themselves by inspection or otherwise as to their accuracy. No person in this firms employment has the authority to make or give any representation or warranty in respect of the property. It is not company policy to test any services or appliances in properties offered for sale and these should be verified on survey by prospective purchasers.

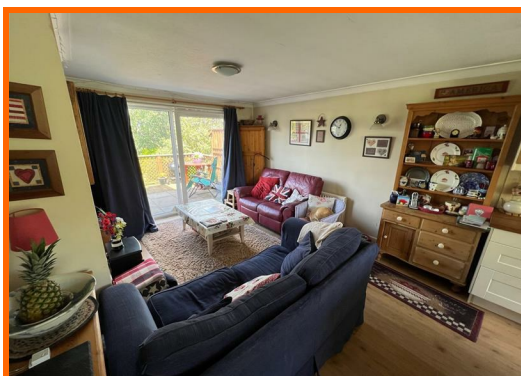
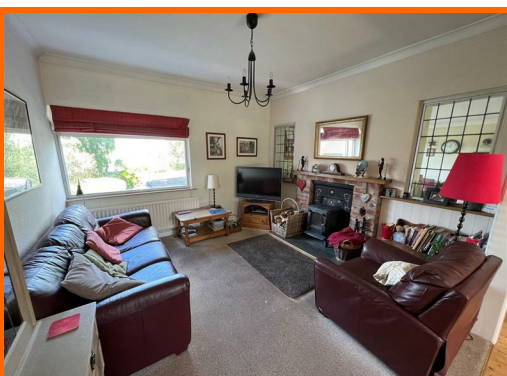

76 Coastal Road, Hest Bank, Lancaster, Lancashire, LA2 6HQ

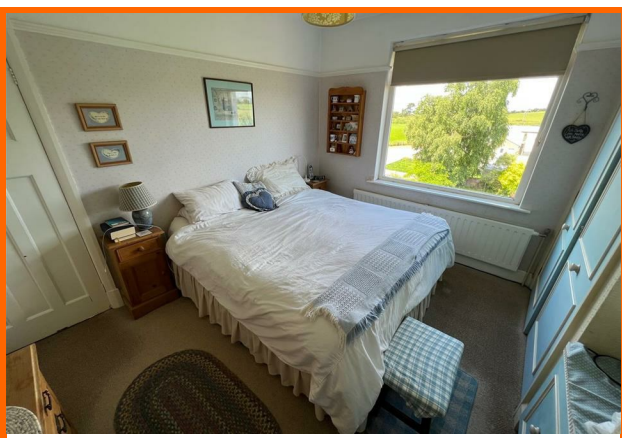
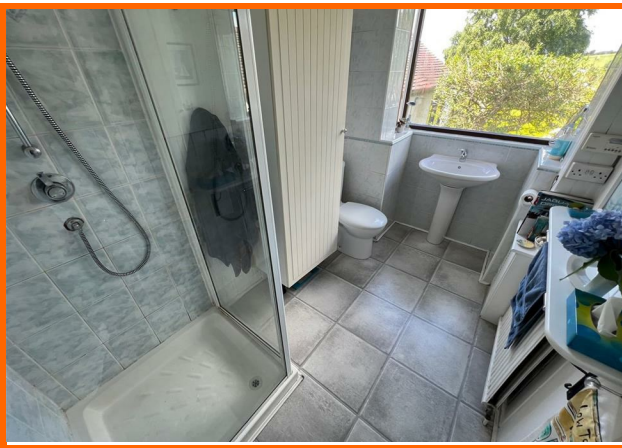

Get in touch today

01524 401402

info@gfproperty.co.uk

gfproperty.co.uk

Take a nosey round

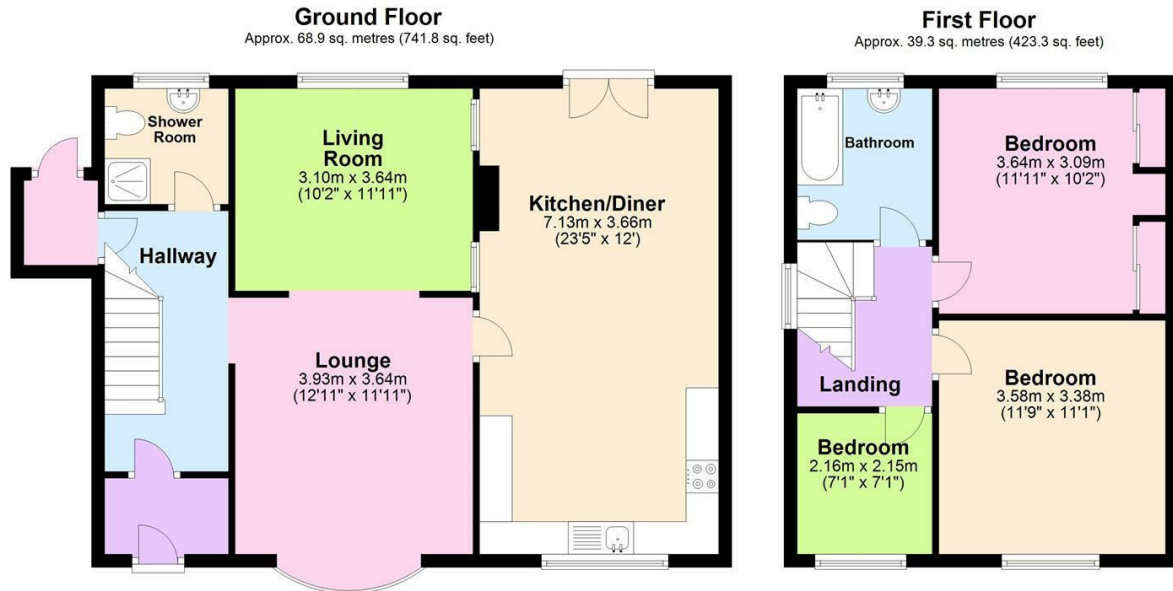

Total area: approx. 108.2 sq. metres (1165.1 sq. feet)

Whilst every care has been taken to ensure the accuracy of this plan, it is intended for illustrative purposes only and should not be used for detailed planning of the space available.
Plan produced using PlanUp.

Working in association with



JANE PARTON
MORTGAGE STUDIO

01524 967000

www.janepartonmortgagestudio.co.uk

Offices in Morecambe & Lancaster:

2a China Street, Lancaster, LA1 1EX

37 Princes Crescent, Bare, Morecambe, LA4 6BY

316 Lancaster Road, Torrisholme, Morecambe, LA4 6LY



Get in touch today

01524 401402
info@gfproperty.co.uk
gfproperty.co.uk

