



11, Westminster
Road, Morecambe, LA4 4JA

11, Westminster Road, , Morecambe

The property at a glance

3  3  3 

- Mid Terraced property
- Split into Three One bedroom flats
- Great investment opportunity
- Gas central heating
- Double glazing
- Cellar rooms with flat 1
- Council tax band B
- Freehold
- EPC rating E

R&B
ESTATE AGENTS

GET IN TOUCH TODAY
01524 889000
lancaster@rbestateagents.co.uk
www.rbestateagents.co.uk

£165,000

Get to know the property



CALLING ALL INVESTORS - Welcoming to the the market 11 Westminster Road, this property would be the ideal buy to let property, currently split into three one bedroom flats. This terrace property offers spacious and bright rooms throughout, conveniently located within close proximity to local amenities and public transport links.

Internally you will find three separate flats split across three floors. Each flat briefly comprises: lounge, one bedroom, a kitchen and bathroom. The ground floor flat has access to two cellar rooms and an enclosed yard with wall surround and gated access.

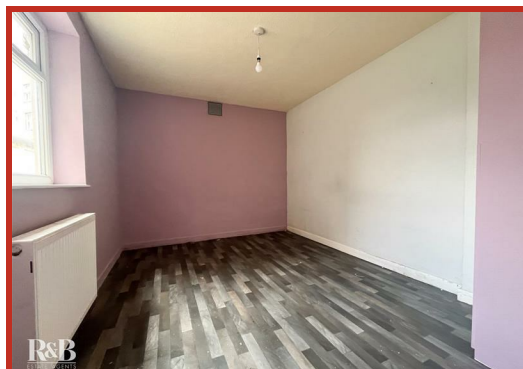
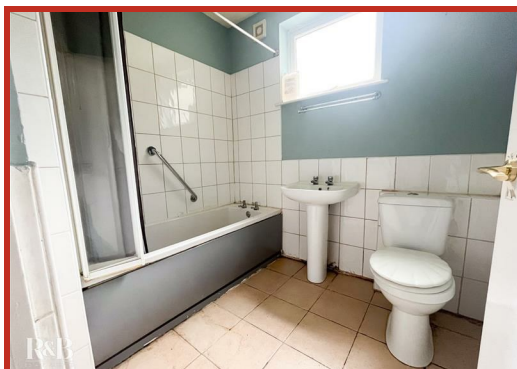

11 Westminster Road,
Morecambe, LA4 4JA



GET IN TOUCH TODAY

01524 889000

lancaster@rbestateagents.co.uk

www.rbstateagents.co.uk

Take a nosey round

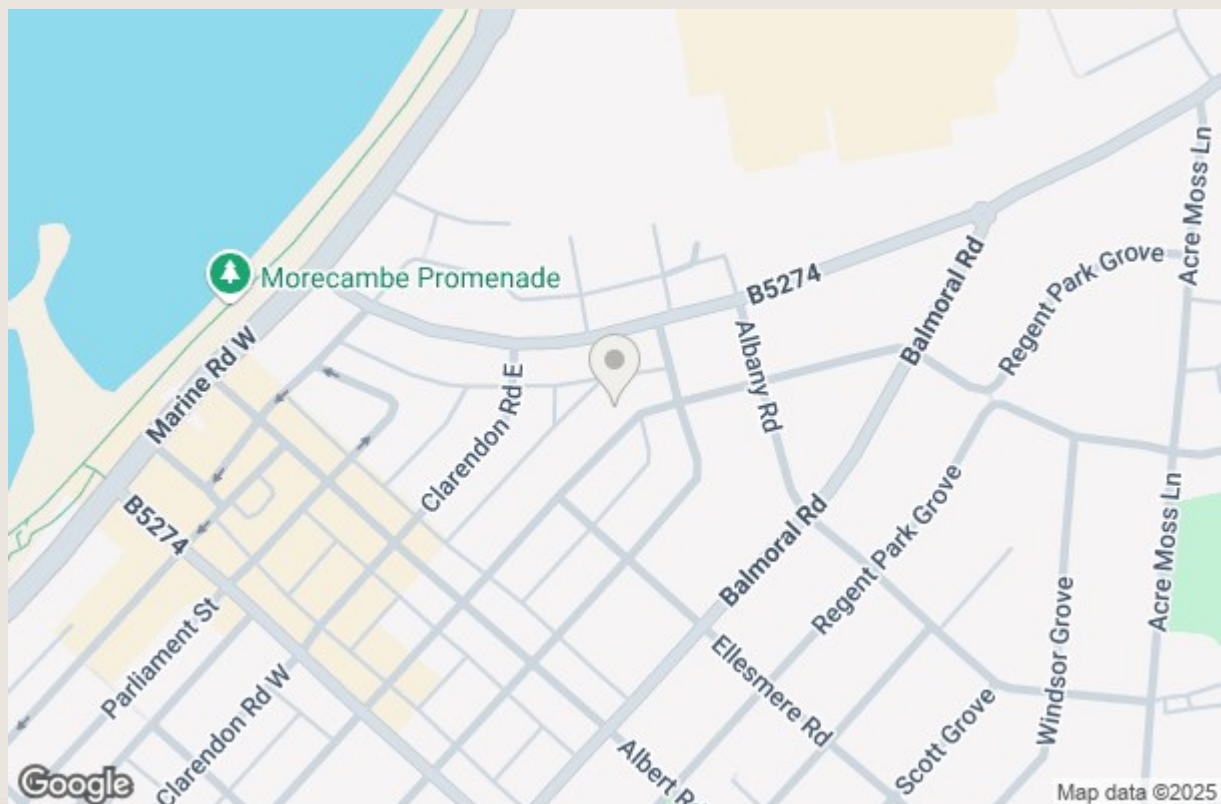

GET IN TOUCH TODAY
01524 889000
lancaster@rbestateagents.co.uk
www.rbestateagents.co.uk

Energy Efficiency Rating		
	Current	Potential
Very energy efficient - lower running costs		
(92 plus) A		
(81-91) B		
(69-80) C		
(55-68) D		
(39-54) E		
(21-38) F		
(1-20) G		
Not energy efficient - higher running costs		
England & Wales	EU Directive 2002/91/EC	

Environmental Impact (CO ₂) Rating		
	Current	Potential
Very environmentally friendly - lower CO ₂ emissions		
(92 plus) A		
(81-91) B		
(69-80) C		
(55-68) D		
(39-54) E		
(21-38) F		
(1-20) G		
Not environmentally friendly - higher CO ₂ emissions		
England & Wales	EU Directive 2002/91/EC	