

US\$249,000-BDS\$498,000

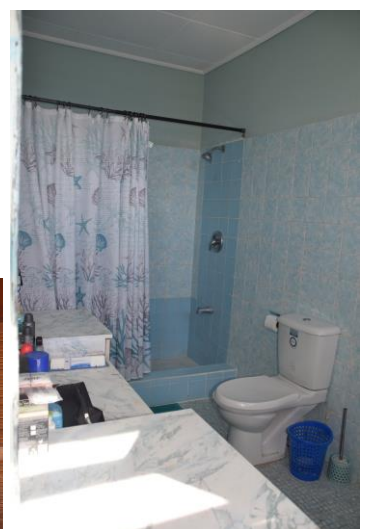

This property is located in Union St. Philip approximately 5 minutes drive East of Six Cross Roads, the main shopping complex in St. Philip. This 2,290 sq. ft. single storied dwelling house accommodates a porch, large living/dining room, kitchen, laundry, enclosed garage, along with the master bedroom with adjoining bathroom, bedrooms 2 and 3 and bathroom 2. The rooms are all very spacious.

<https://www.ronstoute.com/properties/union-112>

Bedrooms:	(3)	Age of Home:	(approx. 40 Years)
Bathrooms:	(2)	Last Sold:	()
Security Bars:	(no)	Type of Floors:	(concrete slab tile finish)
Garage:	(Yes)	Parking:	(Yes)
Lot Size:	(8,497 sq. ft.)	Solar Heating:	(Yes)
Home Sq. Ft:	(2,290sq. ft.)	Fully Enclosed:	(Yes)

Agents:
Francis or Andrea Stoute
Phone: (246) 423-6800
Fax: (246) 423-9935
Email: francis@ronstoute.com
andrea@ronstoute.com

Castle Close Complex,
Sam Lord's Castle,
St.Philip, BB18071
Barbados, W.I.