

LOVE WORK

CANAL

BUILDING

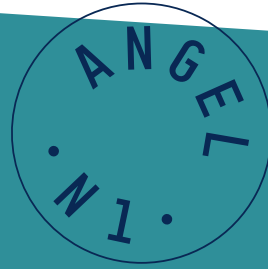

4,240 SQ FT

Fully fitted self contained ground floor
unit overlooking Regent's Canal



CANAL BUILDING

The Canal Building offers 4,240 sq ft fully fitted self contained ground floor unit overlooking Regent's Canal. The space offers 3 meeting rooms, kitchenette, a reception area and incredible natural light. Located between Angel and Old Street stations, the building benefits from numerous restaurants, bars, leisure and transport options.

ON THE WATER



FULLY FITTED

SELF CONTAINED UNIT

CANAL
BUILDING

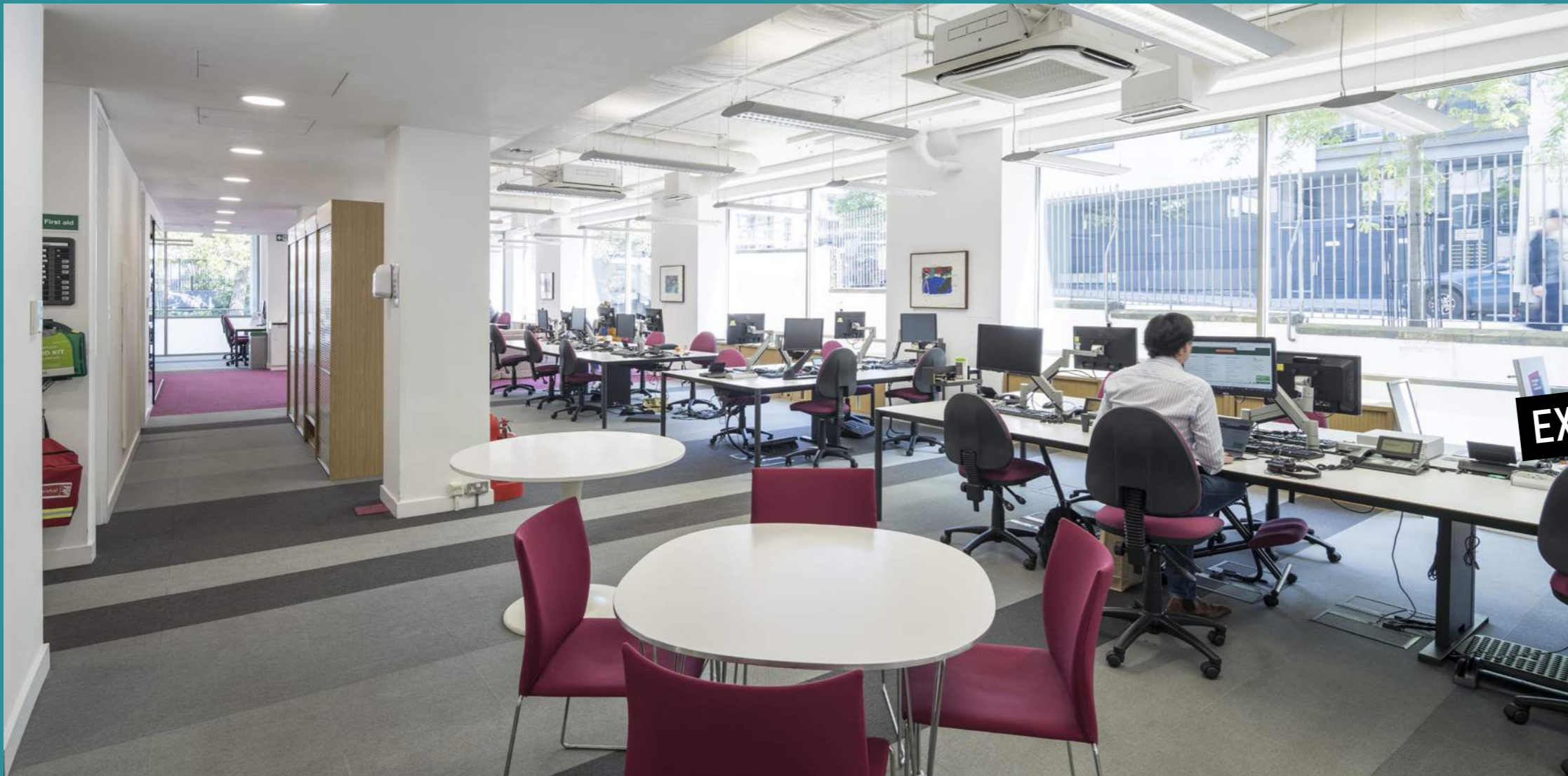

EXCELLENT NATURAL LIGHT

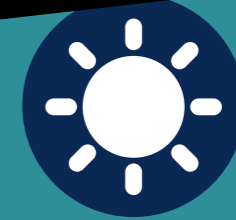

CANAL
BUILDING



KITCHEN &
BREAKOUT AREAS



SPACE PLAN

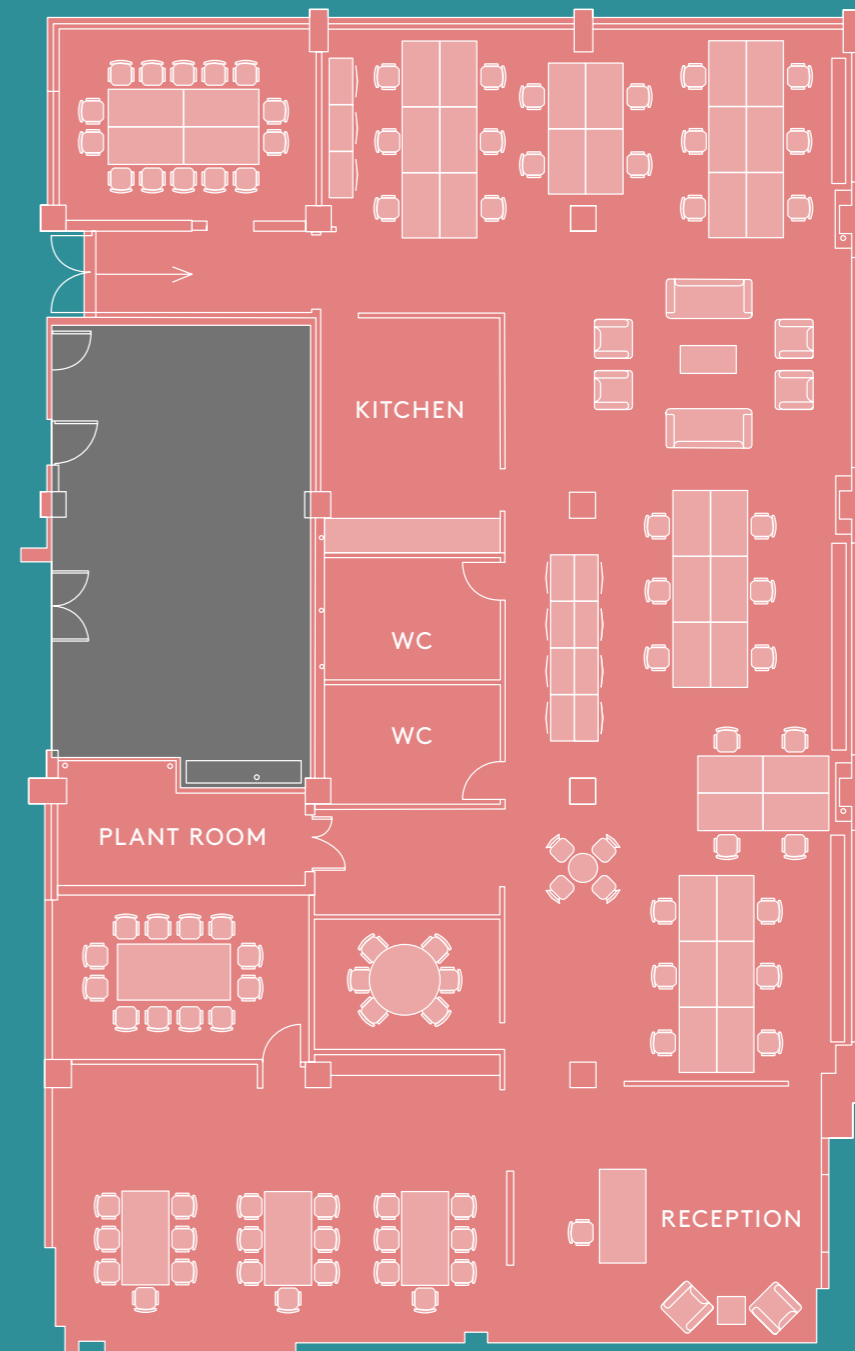

REGENT'S CANAL

- 32 desks
- 3 meeting rooms
- 2 breakout areas
- Kitchen
- Plant room



Charlie Collins
 07759 121247
charlie.collins@colliers.com

Alys Thomas
 07595 034642
alys.thomas@colliers.com

Misrepresentation 1. Colliers on behalf of the vendor/lessor of this property whose agents Colliers give notice that: (a) these particulars do not constitute in whole or in part an offer or contract for sale or lease; (b) none of the statements contained in these particulars as to the property are to be relied on as statements or representative of fact; and (c) the vendor/lessor does not make or give, and Colliers nor any of its members or any person in its employment has any authority to make or give, any representation or warranty whatsoever in relation to the property. The only representations, warranties, undertakings and contractual obligations to be given or undertaken by the vendor/lessor are those contained and expressly referred to in the written contract for sale or agreement for lease between the vendor/lessor and a purchaser or tenant. 2. Prospective purchasers or tenants are strongly advised to: (a) satisfy themselves as to the correctness of each statement contained in these particulars; (b) inspect the property and the neighbouring area; (c) ensure that any items expressed to be included are available and in working order; (d) arrange a full structural (and where appropriate environmental) survey of the property; and (e) carry out all necessary searches and enquiries. July 2022.