

Two Bedroom Penthouse Apartments in a Wellness Themed Project in Esentepe

Esentepe, Kyrenia East, North Cyprus

- Property Ref: 274
- Only 5 minutes to the beach
- A large variety of facilities will be available on the projects, including several restaurants, communal swimming pools, gym, sauna, hammam, massage rooms, yoga and pilates areas and many more.
- Close to all necessities, including supermarkets and pharmacies
- Shuttle services to and from the beach will be provided
- Rental management options are available

£270,000



86 m² to 175 m²



2 Bedrooms



2 Bathrooms



33 Months Instalments



December 2027
Completion

Email: sales@dmgpropertygroup.com
Website: www.dmgpropertygroup.com

DMG PROPERTY
GROUP

Two Bedroom Penthouse Apartments in a Wellness Themed Project in Esentepe

Exterior Images

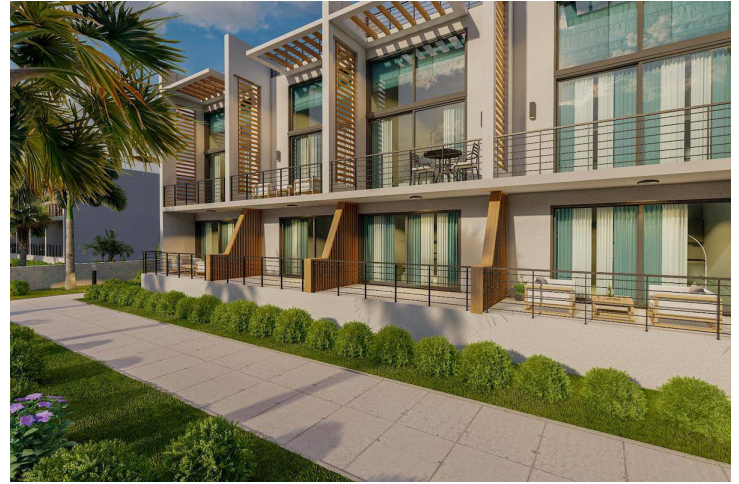

Two Bedroom Penthouse Apartments in a Wellness Themed Project in Esentepe

Interior Images

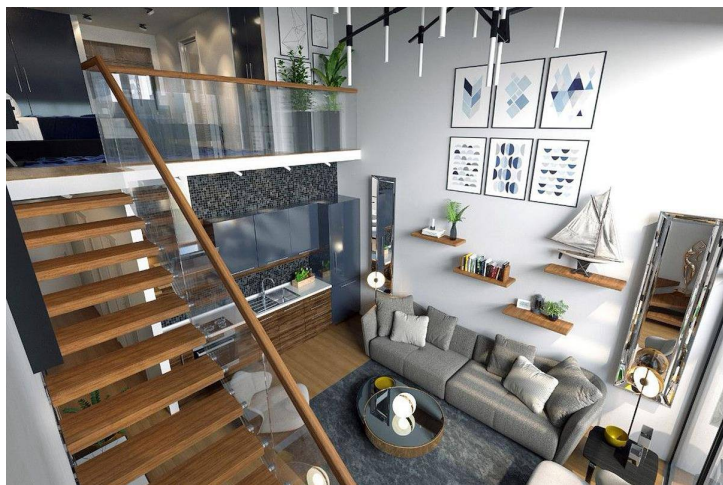
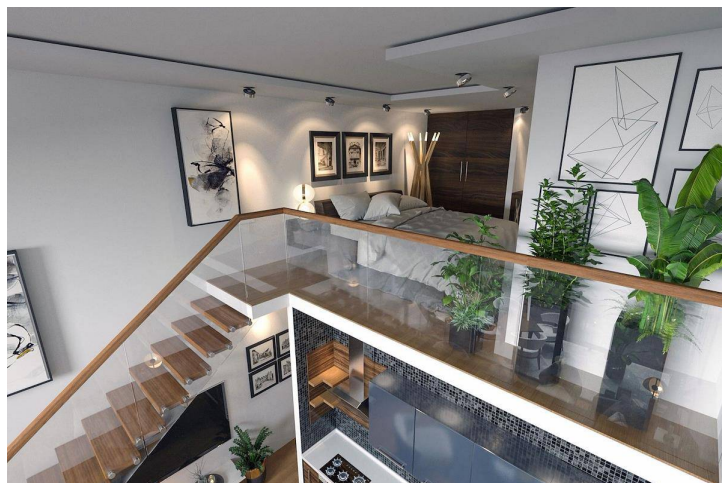
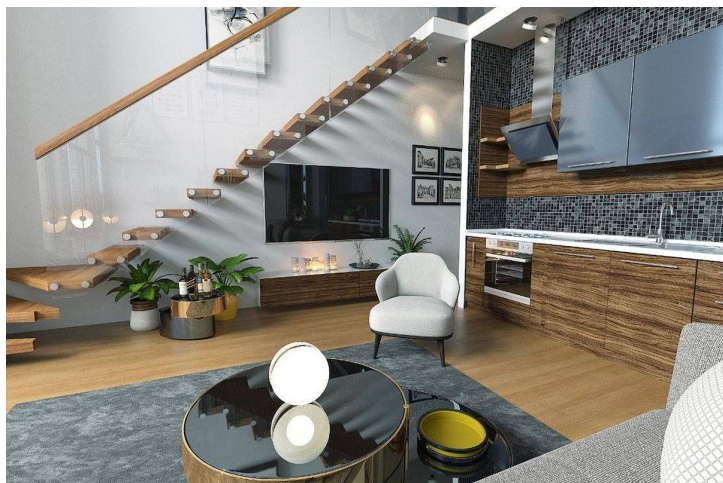
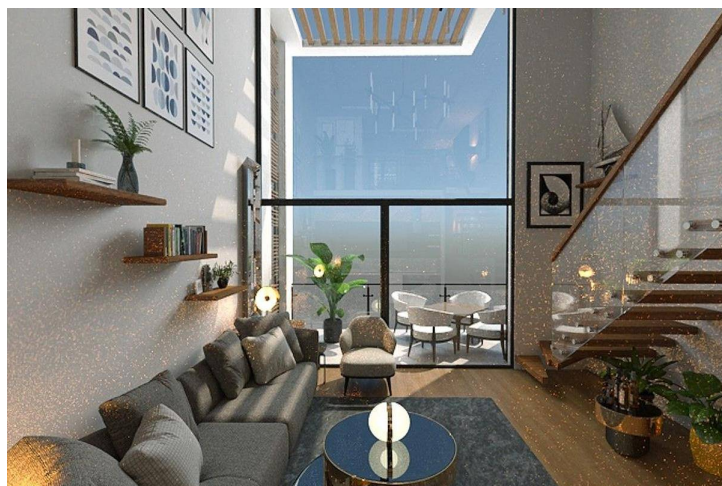
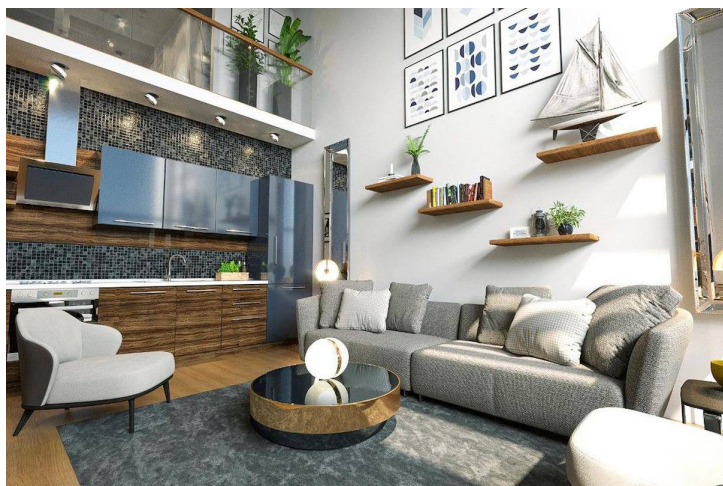

Two Bedroom Penthouse Apartments in a Wellness Themed Project in Esentepe

Floor Plan

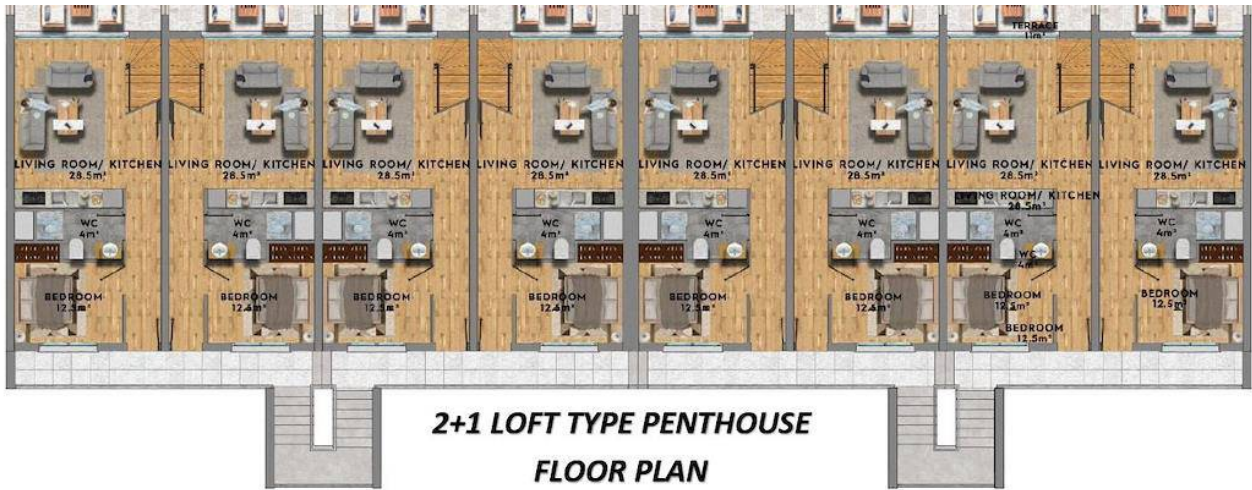

Facilities



Cycling Paths



Gardens (Landspaced)



Hiking Paths



Onsite Management



Parking



Pool (Heated Indoor)



Pool (Outdoor)



Restaurant



Running Paths



Sauna



Spa



Tennis



Turkish Hammam



Wellness



Yoga

Site Plan

Esentepe, Kyrenia East, North Cyprus

PHUKET HEALTH & WELLNESS RESORT

July 3, 2023



A TYPE
1+1 GROUND
2+1 LOFT PEN

B TYPE
STUDIO, 1+1,
4+1 OPTIONA

C TYPE
SEMI-ATTAC

- Gym
- Hamam
- Sauna
- Massag
- Indoor
- Tennis
- Beauty
- Restaur
- Walking
- Cycling
- Hiking r
- Dentist
- Healing
- Clinics

Project Location

This project is located in **Esentepe** in North Cyprus.



Beach Club	2 mins	5 Star Hotel and Casino	10 mins
Pharmacy	3 mins	Acapulco Spa Resort	10 mins
Supermarket	3 mins	Kyrenia Town Centre	25 mins
Cafes and Restaurants	5 mins	Ercan Airport	35 mins
Korineum Golf Course	8 mins	Larnaca Airport	65 mins

About the Project

Your Dream Escape with Peacefulness

Experience the legendary beauty and tranquillity of the world-famous coastal coves and mountain peaks with this exclusive resort, occupying a stunning, serene perch amongst the lush pine forests Kyrenia Mountain's base.

With your relaxation and rejuvenation as its focus, this is a wellness resort like you've never experienced it.

Sparkling pools with waterfalls and the gardens' tropical foliage create an authentic Thai jungle atmosphere, providing the perfect backdrop while you lay back and unwind in your own cabana.

Indulge in your favourite treatment, stroll through the gardens and soak up glorious Mediterranean sun with a true Thai flavour and dine at the gorgeous poolside restaurant, all before heading back to your room and enjoying a peaceful evening in your comfortable slice of Phuket Paradise.

A number of modern accommodation options are available, from spacious single-floor apartments complete with a terrace, all the way up to your own deluxe townhouse with a private pool and rooftop patio.

Beyond the resort's boundary, the area's unmatched beauty just begs to be explored – with the surrounding forests and hiking paths just minutes away. And of course, no Phuket or Kyrenian getaway would be complete without a dip in the crystal clear waters of the nearby beaches – which are always just a short stroll from your room.

Based near Esentepe, the resort is also convenient to supermarkets, a pharmacy, and the locals' favourite dining spots. Just 45 minutes from Ercan International Airport, it's never been easier to access your dream escape.

Two Bedroom Penthouse Apartments in a Wellness Themed Project in Esentepe

Construction Status

July 2023



Lowest Price Unit For This Property Type

Property Info

Type

2 Bedroom Apartment

No

3&4

Block

B16

Floor

0

Interior

70.00 m²

Balcony Terrace

16.00 m²

Total Living Space

86.00 m²

Lowest Price Unit For This Property Type

Payment Plan

Current Date	Start Date	Delivery Date	Price	Initial Payment Amount
May 2024	May 2024	March 2027	£270,000	£94,500 35%

65% of the installment payment plan

1. Installment June 2024	£5,319	25. Installment June 2026	£5,319
2. Installment July 2024	£5,319	26. Installment July 2026	£5,319
3. Installment August 2024	£5,319	27. Installment August 2026	£5,319
4. Installment September 2024	£5,319	28. Installment September 2026	£5,319
5. Installment October 2024	£5,319	29. Installment October 2026	£5,319
6. Installment November 2024	£5,319	30. Installment November 2026	£5,319
7. Installment December 2024	£5,319	31. Installment December 2026	£5,319
8. Installment January 2025	£5,319	32. Installment January 2027	£5,319
9. Installment February 2025	£5,319	33. Installment February 2027	£5,292
10. Installment March 2025	£5,319		
11. Installment April 2025	£5,319		
12. Installment May 2025	£5,319		
13. Installment June 2025	£5,319		
14. Installment July 2025	£5,319		
15. Installment August 2025	£5,319		
16. Installment September 2025	£5,319		
17. Installment October 2025	£5,319		
18. Installment November 2025	£5,319		
19. Installment December 2025	£5,319		
20. Installment January 2026	£5,319		
21. Installment February 2026	£5,319		
22. Installment March 2026	£5,319		
23. Installment April 2026	£5,319		
24. Installment May 2026	£5,319		