



Chestnut Road
Allington ME16 9FR
Offers Over £450,000



COUNTRY HOMES

Allington ME16 9FR

Nestled on the charming Chestnut Road in Allington, this delightful detached house offers a perfect blend of modern living and comfort. The property boasts a generous 893 square feet of well-designed space, making it an ideal home for families or those seeking a peaceful retreat.

Upon entering, you are greeted by a welcoming reception room that provides a warm and inviting atmosphere. The house features three bedrooms, including a master suite with an ensuite bathroom, ensuring privacy and convenience for the occupants. The additional bathrooms are thoughtfully designed, catering to the needs of family life.

The well-appointed kitchen is perfect for culinary enthusiasts, providing ample space for meal preparation and entertaining guests.

Outside, the property benefits from a two-car driveway, providing convenient off-street parking. The surrounding area is peaceful and family-friendly, with local amenities and green spaces within easy reach.

This modern home on Chestnut Road is a wonderful opportunity for those looking to settle in a desirable location, combining contemporary features with a welcoming community atmosphere. Don't miss the chance to make this lovely house your new home.



Chestnut Road, Allington, Maidstone, ME16

Approximate Area = 894 sq ft / 83 sq m

For identification only - Not to scale



GROUND FLOOR

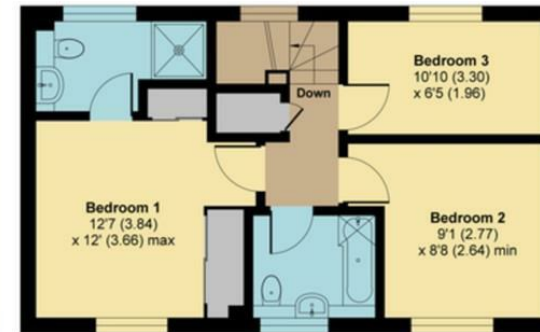

FIRST FLOOR



Floor plan produced in accordance with RICS Property Measurement Standards incorporating International Property Measurement Standards (IPMS2 Residential). © nixecom 2021. Produced for Simon Miller & Company. REF: 739450

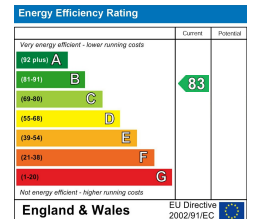

Unit 2 Mid Kent Shopping Centre, Allington, Kent ME16 0PR

01622 94 22 22

allington@khp.me





Location Map

Tenure: Freehold

Council tax band: E

Charges
Management Charge- £250 PA
Reviewed Annually

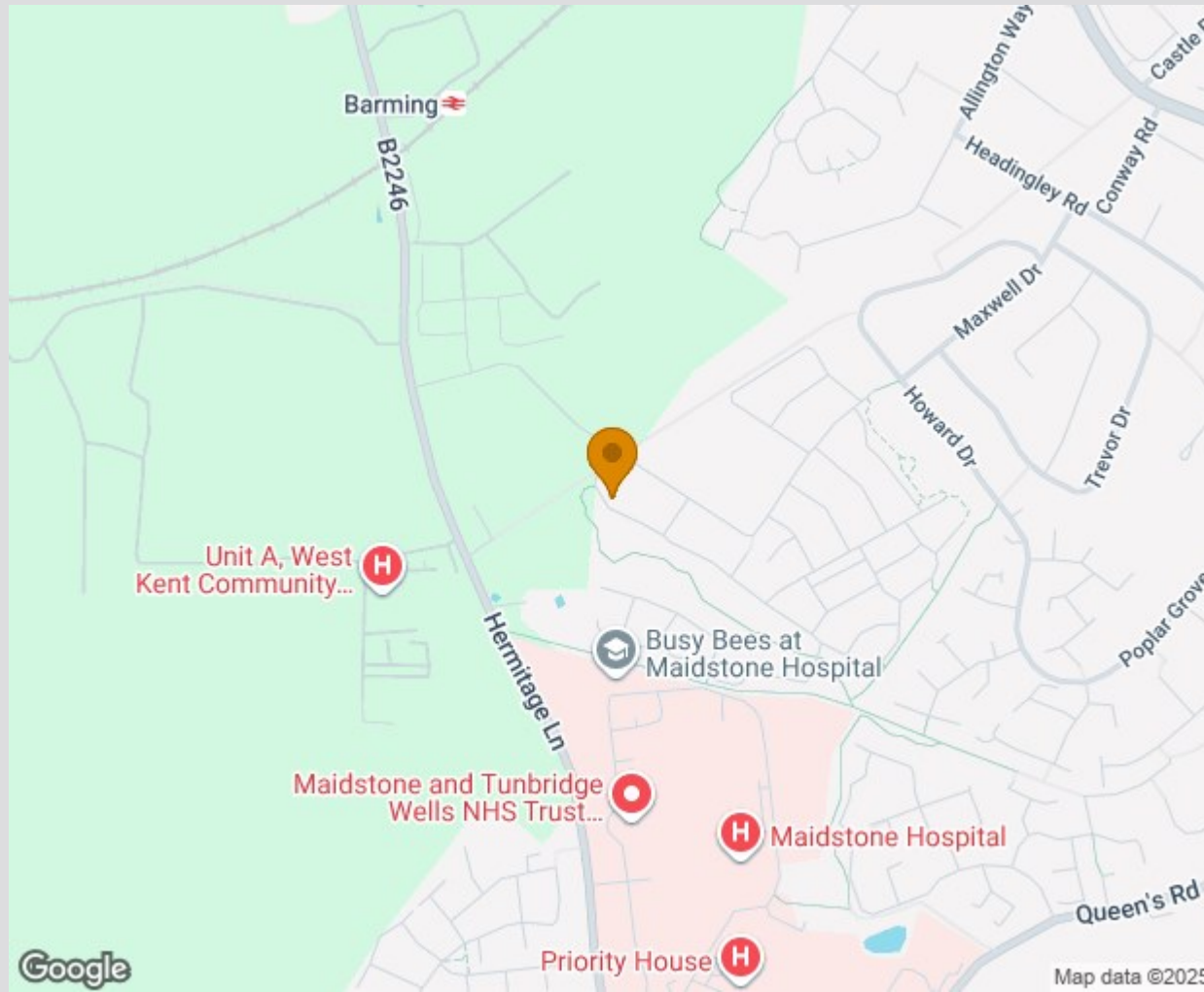

TO VIEW CONTACT: 01622 94 22 22 allington@khp.me

www.khp.me



Zoopla.co.uk
Smarter property search

