



Orchard View

Maidstone ME14 3NR

Offers Over £575,000



COUNTRY HOMES

Maidstone ME14 3NR

We are excited to introduce this stunning 4 bedroom detached home.

It has a garage with parking. This show home property also has a modern open plan lounge/diner and kitchen which provides an abundance of space to entertain. It has a downstairs study/playroom that ticks the box for everyone.

With a downstairs WC and modern family bathroom, this immaculate home is ready to move straight into.

Upstairs you have 4 good sized bedrooms, the master entailing a beautiful modern ensuite, alongside a generous family bathroom. This stunning property has a generous South-East facing garden with a large Indian sandstone patio, perfect for summer evenings.

This spaciouly sized property is situated in a sought-after area of Detling. Its close to the M2 and M20, which gives a direct route into London or down to the coast.

Don't miss out on this property, call now to arrange a viewing now!



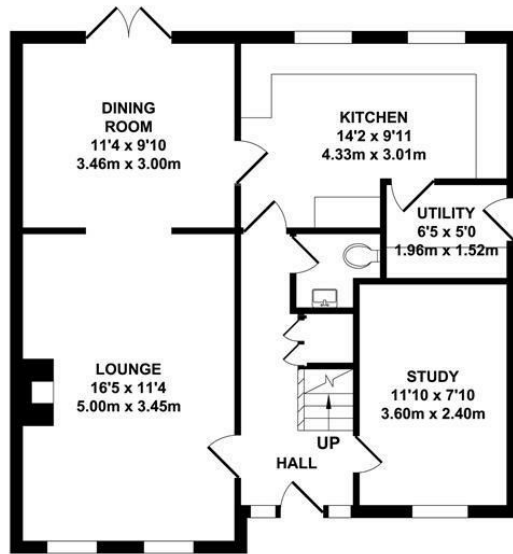

GROUND FLOOR
APPROX. FLOOR AREA
659 SQ.FT.
(61.26 SQ.M.)

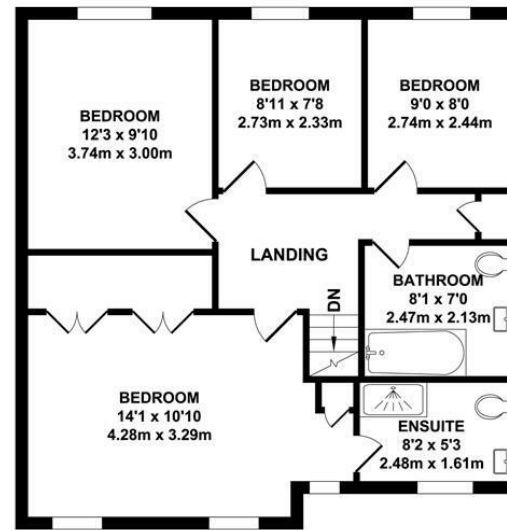

FIRST FLOOR
APPROX. FLOOR AREA
665 SQ.FT.
(61.74 SQ.M.)

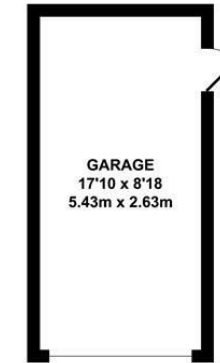

OUTBUILDING
APPROX. FLOOR AREA
154 SQ.FT.
(14.28 SQ.M.)

TOTAL APPROX. FLOOR AREA 1478 SQ.FT. (137.28 SQ.M.)

Whilst every attempt has been made to ensure the accuracy of the floor plan contained here, measurements of doors, windows, rooms and any other items are approximate and no responsibility is taken for any error, omission or mis-statement. This plan is for illustrative purposes only and should be used as such by any prospective purchaser. The services, systems and appliances shown have not been tested and no guarantee as to their operability or efficiency can be given.

Zome Media ©2025

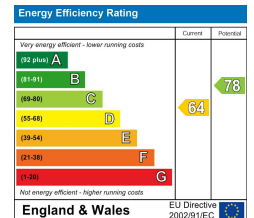





Location Map

Tenure: Freehold

Council tax band: F

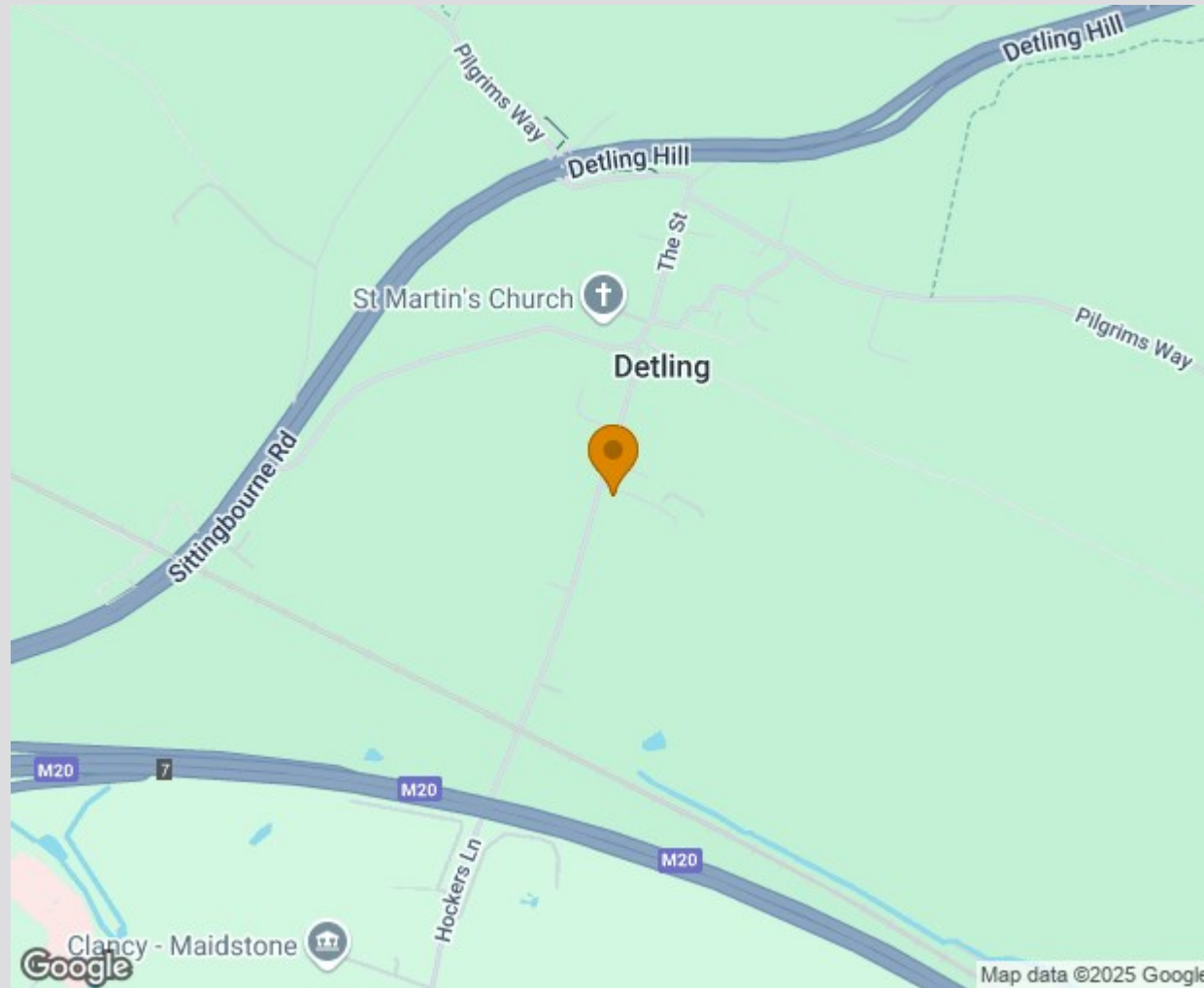

TO VIEW CONTACT: 01622 94 22 22 allington@khp.me
www.khp.me



Zoopla.co.uk
Smarter property search

