

GROUND FLOOR
APPROX. FLOOR AREA
678 SQ.FT.
(62.96 SQ.M.)

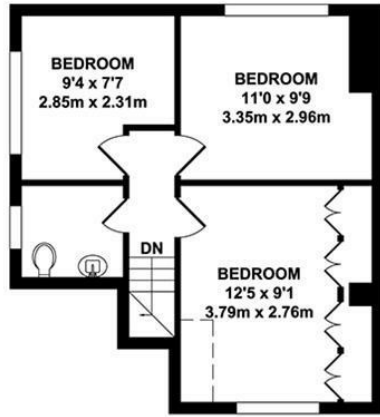

FIRST FLOOR
APPROX. FLOOR AREA
391 SQ.FT.
(36.31 SQ.M.)

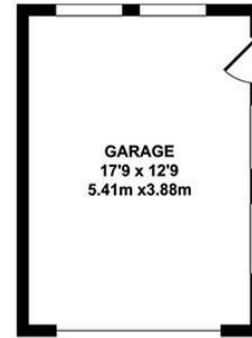

OUTBUILDING
APPROX. FLOOR AREA
226 SQ.FT.
(20.98 SQ.M.)

TOTAL APPROX. FLOOR AREA 1294 SQ.FT. (120.25 SQ.M.)

Whilst every attempt has been made to ensure the accuracy of the floor plan contained here, measurements of doors, windows, rooms and any other items are approximate and no responsibility is taken for any error, omission or mis-statement. This plan is for illustrative purposes only and should be used as such by any prospective purchaser. The services, systems and appliances shown have not been tested and no guarantee as to their operability or efficiency can be given.
Zome Media ©2024



01622 942 222
allington@khp.me



Poplar Grove
Maidstone ME16 0AL
£475,000

Tenure: Freehold

Council tax band: D



Welcome to your dream home in the heart of Allington! This stunning 4 bedroom semi-detached chalet bungalow offers a perfect blend of modern design and comfort over two floors.

Located in the sought-after area of Allington, this property boasts an elegant interior and tasteful finishes.

It has one bedroom downstairs, three bedrooms upstairs as well as a family bathroom. It has a kitchen and dining room, as well as a separate sitting room. The driveway provides space for several cars, leading to the garage. The large secluded garden has a patio area and large grassed area.

This beautiful house ensures easy access to the M20.

Its walking distance from Maidstone hospital, and Barming train station, which takes you directly into London Victoria. It has a local bus stop outside, that offers a direct bus route into Maidstone town centre and Mid Kent shopping Centre. The shopping centre is also in walking distance, which provides a hairdressers, Waitrose, Post office, Chemist and a café.

There is a large recreational ground close by with a park and tennis courts.

Close by to the local Pre - School, Primary and secondary schools as well to Mid Kent college.

This all adds to the appeal of this popular location!

Don't miss out on this opportunity

