



Hazel Avenue
Maidstone ME16 0BA
£495,000



COUNTRY HOMES

Maidstone ME16 0BA

Immaculately presented 3 bed semi-detached style house, situated on a popular road in Allington.

This stunning family home comprises entrance hallway, WC and a sitting room with large modern kitchen/diner that opens up to the large garden.

To the first floor there are 3 bedrooms and a family bathroom with shower.

Externally there is a drive providing ample parking to the front which leads to the detached garage, and a large garden perfect for families.

Just round the corner from Palace Wood primary school, Poplar Pre-School and the local garage with Marks and Spencer, the shopping centre at Allington which has a Waitrose is also a short distance. With easy access to the A20 commuting is easy as the M20 junction is a short drive, as is Barming station which offers trains to London stations. It is also opposite a local bus stop providing a service to Maidstone town centre, and walking distance to Maidstone hospital.

Viewing is highly encouraged to fully appreciate this modern family home in a popular location. Call now to view.



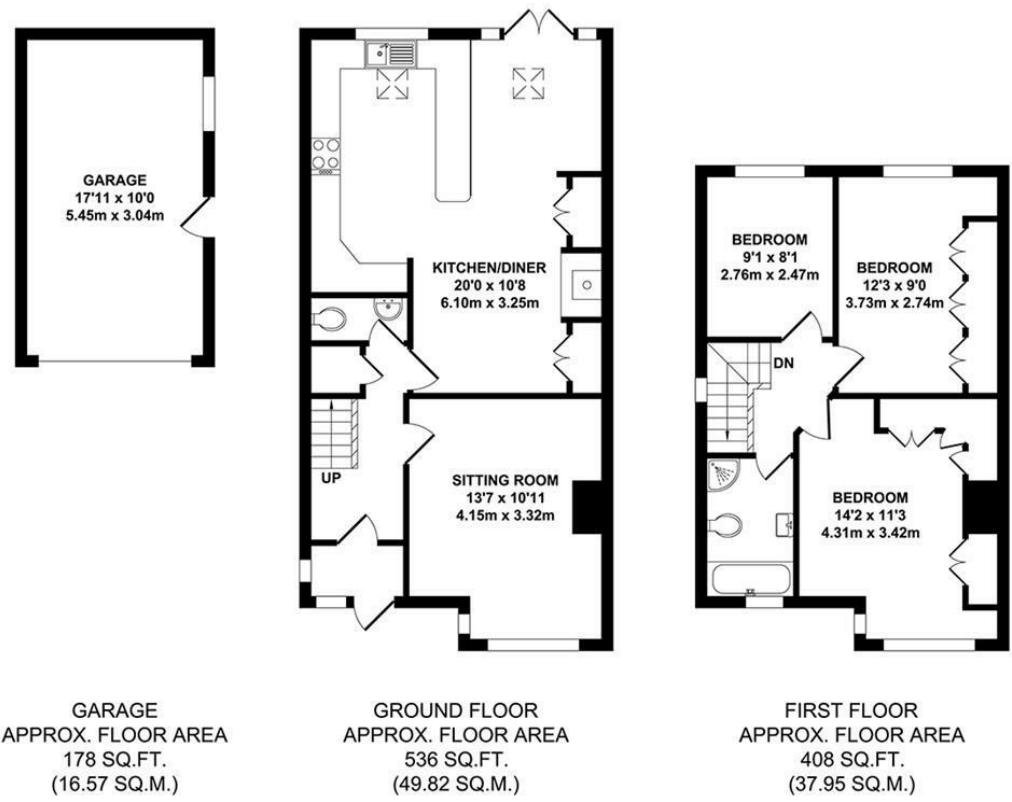

TOTAL APPROX. FLOOR AREA 1123 SQ.FT. (104.34 SQ.M.)

Whilst every attempt has been made to ensure the accuracy of the floor plan contained here, measurements of doors, windows, rooms and any other items are approximate and no responsibility is taken for any error, omission or mis-statement. This plan is for illustrative purposes only and should be used as such by any prospective purchaser. The services, systems and appliances shown have not been tested and no guarantee as to their operability or efficiency can be given.
Zome Media ©2024

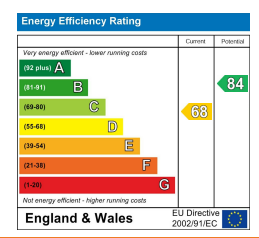

Unit 2 Mid Kent Shopping Centre, Allington, Kent ME16 0PR
01622 94 22 22
allington@khp.me





Location Map

Tenure: Freehold

Council tax band:

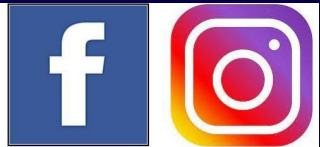
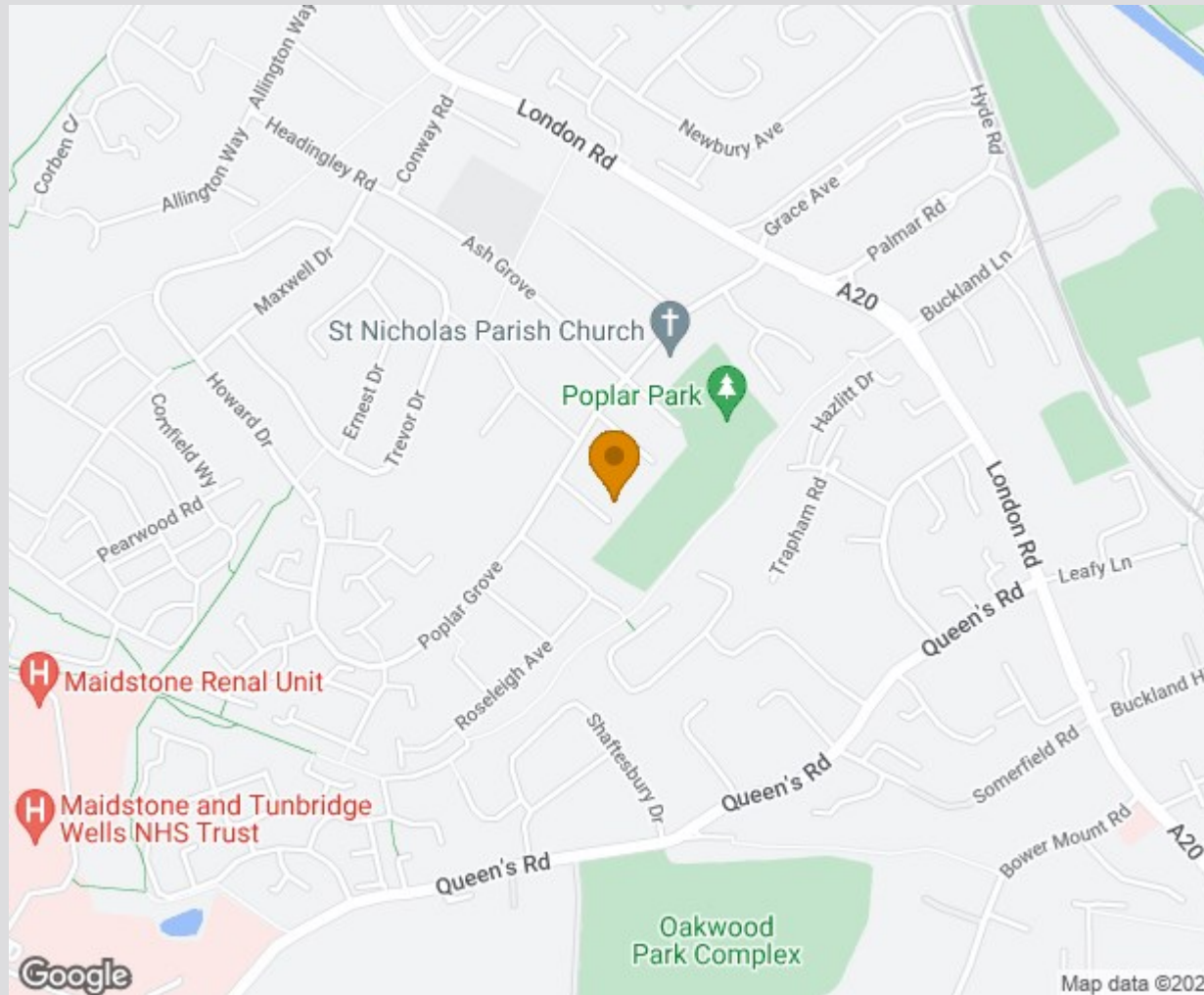

TO VIEW CONTACT: 01622 94 22 22 allington@khp.me

www.khp.me



Zoopla.co.uk
Smarter property search

