



Trevor Drive

Maidstone ME16 0QX

Price £350,000



COUNTRY HOMES

Maidstone ME16 0QX

Delightful semi-detached bungalow situated in a popular residential road in Allington offered for sale CHAIN FREE.

Comprising two bedrooms, generous size living room, kitchen and shower room, this property is presented in good condition, ready to move straight into.

Externally, the property benefits from a driveway, single garage and side access leading to the garden.

Situated within easy reach of Junction 5 M20, Maidstone Town Centre is also just a short drive and bus route offering many shopping, dining and leisure facilities as well as several train stations with links to London and the coast.

A fantastic, well presented property, call now to arrange your viewing!

- ****CHAIN FREE****
- Single Garage
- Driveway
- 2 Bedrooms
- Family Bathroom
- Semi Detached
- Close to local amenities
- Local Bus Route
- Great local Schools
- **CALL NOW TO ARRANGE YOUR VIEWING!**



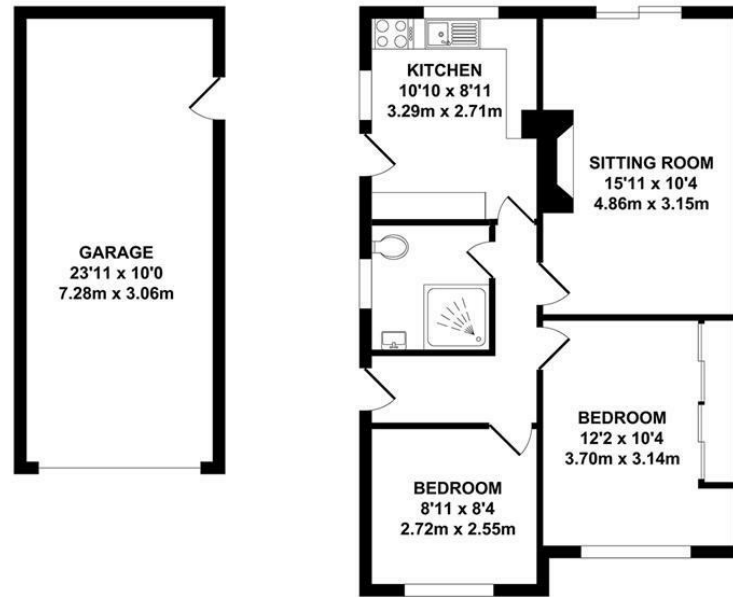

GARAGE
APPROX. FLOOR AREA
240 SQ.FT.
(22.28 SQ.M.)

GROUND FLOOR
APPROX. FLOOR AREA
574 SQ.FT.
(53.32 SQ.M.)

TOTAL APPROX. FLOOR AREA 814 SQ.FT. (75.60 SQ.M.)

Whilst every attempt has been made to ensure the accuracy of the floor plan contained here, measurements of doors, windows, rooms and any other items are approximate and no responsibility is taken for any error, omission or mis-statement. This plan is for illustrative purposes only and should be used as such by any prospective purchaser. The services, systems and appliances shown have not been tested and no guarantee as to their operability or efficiency can be given.

Zome Media ©2024

Energy Efficiency Rating		Current	Potential
Very energy efficient - lower running costs			
92-100	A		
81-91	B		
69-80	C		
55-68	D		
39-54	E		
21-38	F		
1-20	G		
Not energy efficient - higher running costs			
England & Wales		EU Directive 2002/91/EC	

Unit 2 Mid Kent Shopping Centre, Allington, Kent ME16 0PR
01622 94 22 22
allington@khp.me





Location Map

Tenure: Freehold

Council tax band:

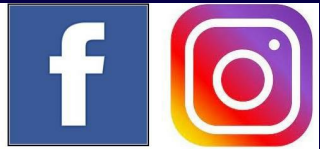

TO VIEW CONTACT: 01622 94 22 22 allington@khp.me

www.khp.me

