



Calvert Road, SE10

£775,000

Excellent three bedroom terraced house offered to the market with no chain.

In need of modernisation, this property has great potential for a buyer who is looking to put their own stamp on their new home and whilst dated, the decor is neutral and the rooms spacious and could be made into a fabulous family home. Accommodation comprises of two reception rooms and a large kitchen dining room, three good size bedrooms and a family bathroom. The property still retains some period features and benefits from gas central heating. Should be viewed.

Situated in a much sought after road, close to Maze Hill and Westcombe Park Stations, and close to local shops, Royal Historic Greenwich and a short bus ride to North Greenwich Jubilee line.

Features

- Three Good Size Bedrooms
- Sought After Road
- No Chain
- In Need Of Modernisation
- Large Kitchen
- Private Garden

Calvert Road,
London, SE10

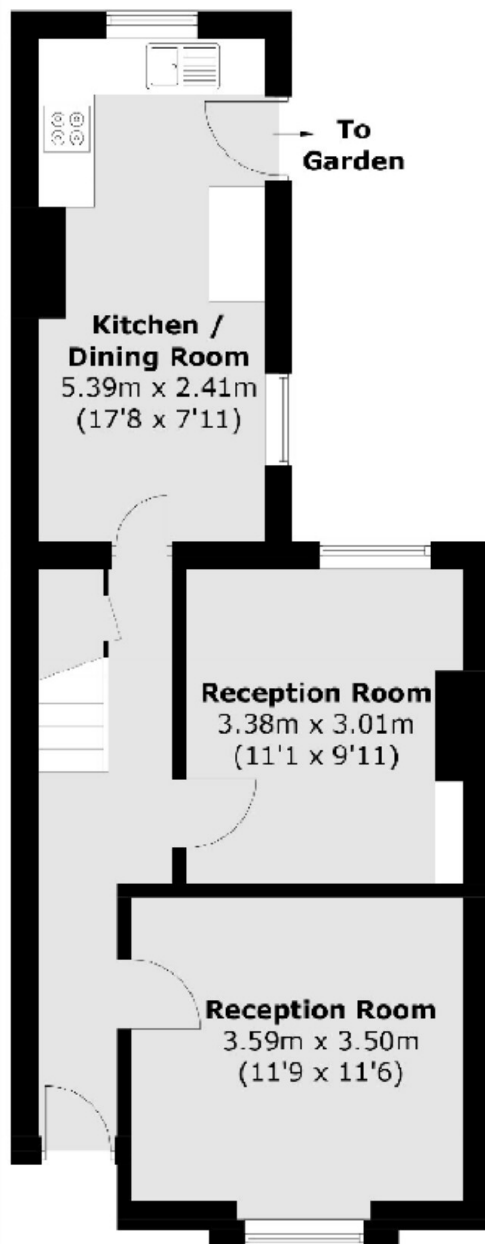

Ground Floor

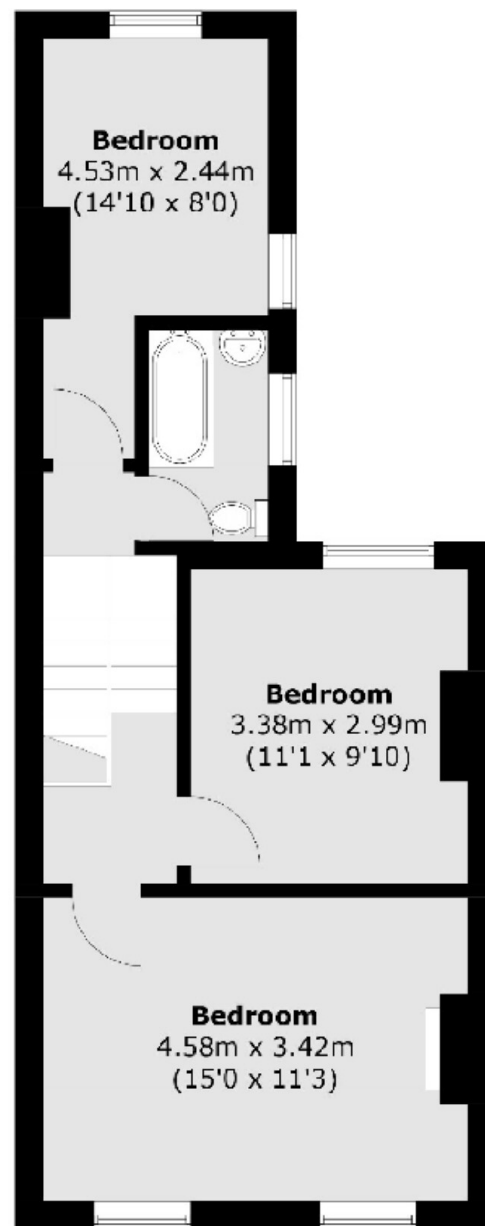

First Floor

Total area (approx.): 91.0 sq. m (979.4 sq. ft)