



Fingal Street, SE10

£900,000

Four bedroom, two bathroom, period family home in a sought after location. In need of some renovation work and would make an ideal home for someone who wishes to put there own stamp on a property.

Fingal street Is well located in East Greenwich, and sits at the foot of the Peninsula. The O2 arena and underground is close by, as is Maze Hill station. Westcombe Park mainline station is a short walk away, as well as local shopping parks and access to buses, which can take you directly into Greenwich town centre.

Features

- 4 bedroom
- 2 bathrooms
- Freehold
- Sought after location
- Extended

Fingal Street, London, SE10

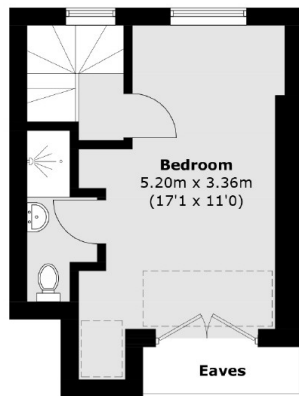

Third Floor

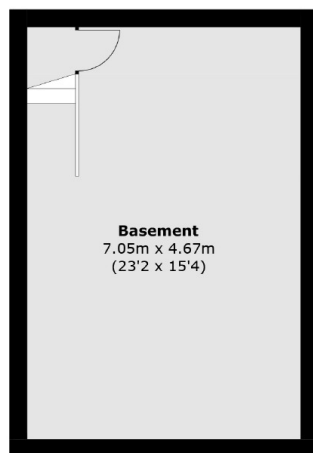

Basement

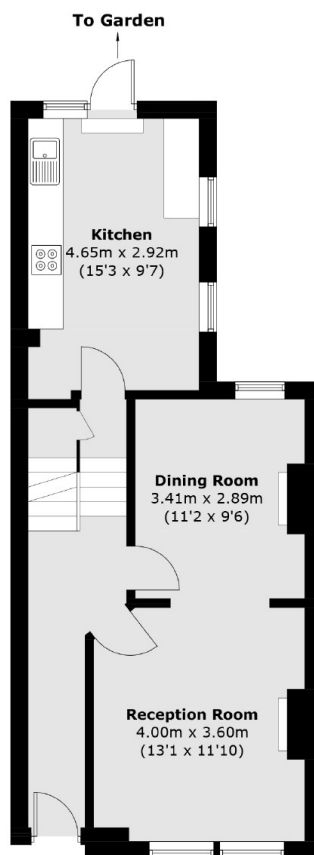

First Floor

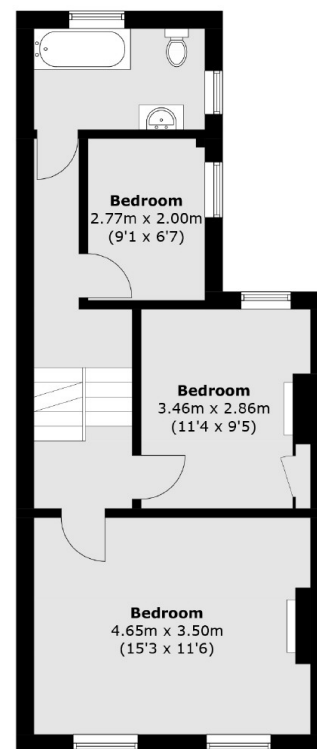

Second Floor

Total area (approx.): 154.1 sq. m (1,658.7 sq. ft)
(Including Basement / Excluding Eaves)