



Tunnel Avenue, SE10

£700,000

A three storey, four bedroom family home offered in good condition, benefiting from a driveway to front and a south-west facing rear garden.

Tunnel Avenue is well located in East Greenwich, and sits at the foot of the Peninsula. The O2 arena and underground is close by, as is Maze Hill station. Westcombe Park mainline station is a short walk away, as well as local shopping parks and access to buses, which can take you directly into Greenwich town centre.

Features

- Chain Free
- Sought After Location
- Off Street Parking
- Two Bathrooms
- Downstairs W.C.
- Mid Terraced

Tunnel Avenue, London, SE10

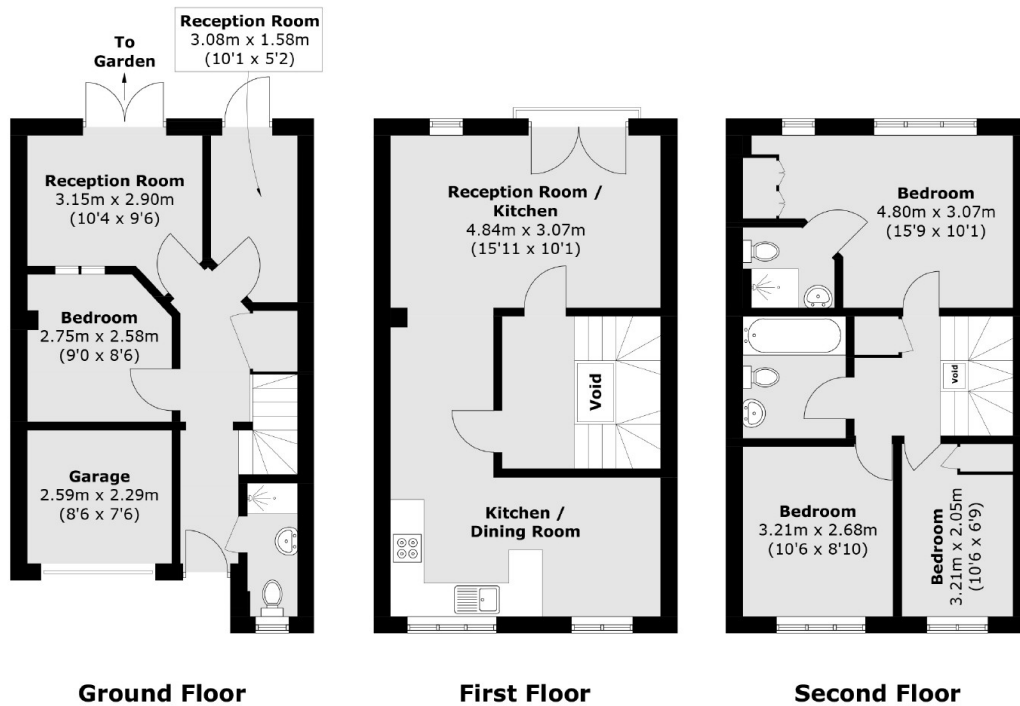

Ground Floor

First Floor

Second Floor

Total area (approx.): 115.7 sq. m (1,245.3 sq. ft)
Garage area (approx.): 6.2 sq. m (66.7 sq. ft)