



Sea View Bungalow Inglewhite Road, Goosnargh, Preston, PR3 2EB

£449,950

 3 
  1 
  1 
  E

Holden's are delighted to introduce to the market this lovely true bungalow set in half an acre. Located in a beautiful countryside setting on the edge of the market town of Longridge. Included with this wonderful property are stables and a sand paddock and a further two grass paddocks. A private rear large garden adjoins open fields at the rear of the property, making it ideal for children to play, dogs to run around or just to sit and relax and enjoy the peace and quiet. The property comprises of an entrance vestibule, living/dining room, Kitchen, conservatory, three bedrooms and family bathroom. Adjoining the building is an annex with a WC. To the front of the property there is a small garden and a courtyard providing ample off road parking. There is a also detached triple garage. A summer house and an outbuilding. This lovely property must be viewed to fully appreciate all it has to offer.















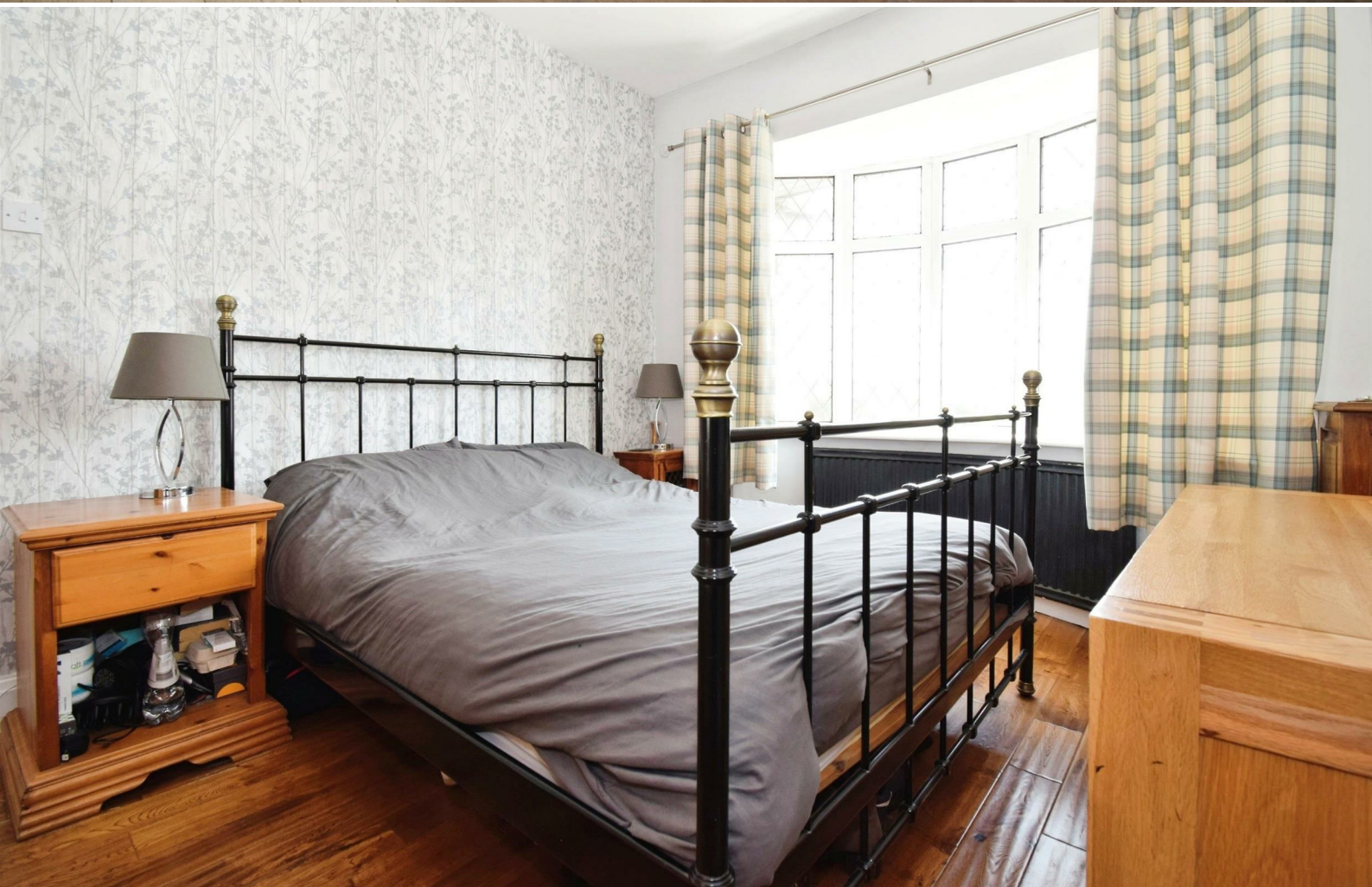











Road Map



Hybrid Map



Terrain Map



Ground Floor

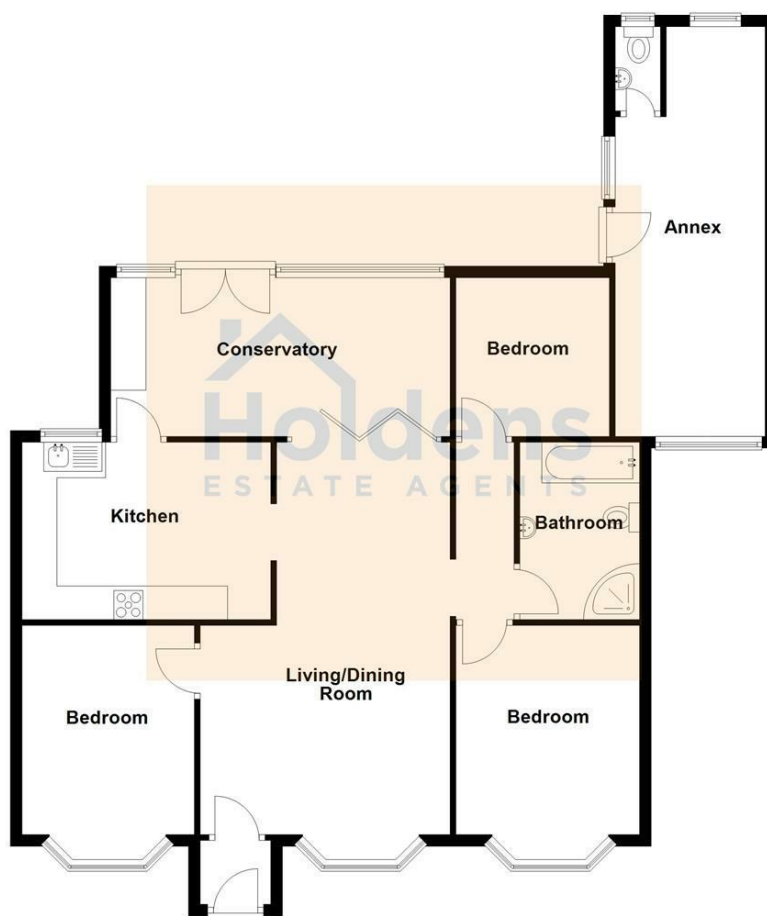

## Viewing

Please contact our Longridge Office on 01772 233380 if you wish to arrange a viewing appointment for this property or require further information.

### Misdescriptions Act

These particulars, whilst believed to be accurate are set out as a general outline only for guidance and do not constitute any part of an offer or contract. Intending purchasers should not rely on them as statements of representation of fact, but must satisfy themselves by inspection or otherwise as to their accuracy. No person in this firm's employment has the authority to make or give any representation or warranty in respect of the property.