



The Old Stables Washbrook Lane, Allesley

In Excess of £650,000



The Old Stables Washbrook Lane

Allesley, Coventry

"A historic masterpiece, The Old Stables offers unparalleled charm & modern luxury. 4-bed detached house built circa 1780. Expansive layout blending history with contemporary comforts, exquisite kitchen and stunning gardens. A rare opportunity for discerning buyers seeking a unique lifestyle."

Council Tax band: G

Tenure: Freehold

EPC Energy Efficiency Rating: E

EPC Environmental Impact Rating: E

- The Old Stables Built Circa 1780
- Substantial Stunning Detached Home
- 4 Bedrooms
- Modern Gorgeous Kitchen
- Beautiful Lounge
- Stunning Dining Room
- Magnificent Gardens Extending To Over 100ft
- Extensive Reclaimed Cobblestone Courtyard
- Superb External Garden / Games Room
- EPC E & No Chain





LOCATION
The Old Stables

DETAILS
Total area: 1584.71 sq ft
Living area: 1584.71 sq ft
147.2m²



The dimensions provided in this floor plan are for general guidance purposes only and may not always be entirely accurate due to scaling, limitations, construction variances, and technological constraints. This plan should be used as a guide to the property's layout and not relied upon for precise measurements. Estatum accepts no liability for any inaccuracies, errors, or omissions in the floor plan. By accessing or using this floor plan, you agree that Estatum is not responsible for any discrepancies between the plan and the actual property dimensions. Floor Plan created by Estatum.

0 4' 8' 12'
1:114

▼ Ground Floor TOTAL AREA: 1584.71 sq ft - LIVING AREA: 1584.71 sq ft -

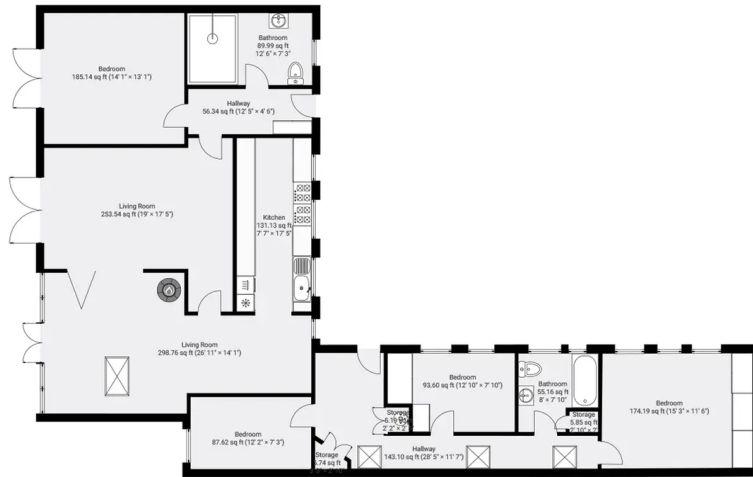



Williams & Binch Estate Agents

65a Earlsdon Street, Coventry - CV5 6EL

02476 011400 • sales@williamsandbinch.co.uk • www.williamsandbinch.co.uk