



9 Millbank, London, SW1P

£7,250 pcm

- 2 bedroom *Exquisite 2 bedroom, 2 bathroom apartment in the prestigious 9 Millbank on the banks of the River Thames*
- 2 bathroom
- Spacious dining area *Extremely spacious 1,217 square foot apartment has a very large living room and open plan kitchen, and a stunning walk in dressing area to the master bedroom with en suite.*
- 1,217 sq ft
- Prestigious location, *Within the exclusive new development there are excellent residents' amenities including a Gym, Swimming pool, spa and treatments room, cinema room and 24hr concierge.*
- Luxury residents' facilities
- Sought after location
- 24 hour concierge *For residents' comfort, all properties in 9 Millbank have underfloor heating throughout, and comfort cooling to all reception rooms and bedrooms.*
- Great transport links

Millbank is fantastically located near to the theatres of the West End, amenities of Knightsbridge, and wonderful local restaurants. There are excellent educational institutions nearby as well as the transport links of Westminster, Victoria, St James Park and Pimlico Underground and National Rail Stations.

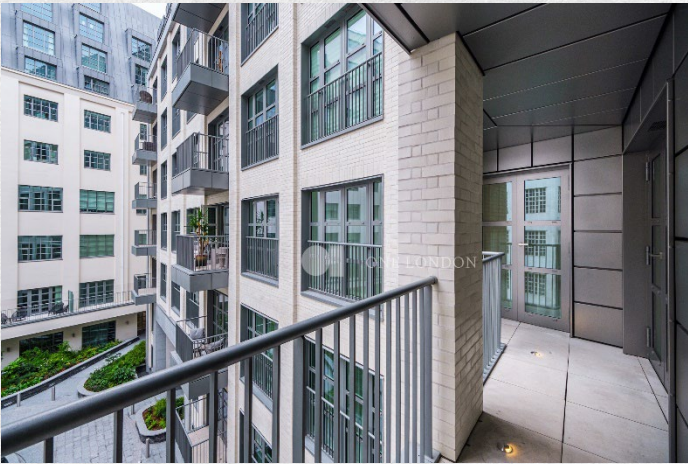



Address:

9 Millbank, London, SW1P

sq ft

bed

bath

1,217

2

2

*** For illustration purposes only. Could not be to scale. One-London aims to ensure accuracy but is not liable for any discrepancies.*