



The Atlas Building, 145 City Road, London, EC1V

£1,249,000

- Two bedrooms
- Two bathrooms
- Spectacular Dual Aspect Views
- 959 sq ft
- Gymnasium, swimming pool and screening room
- 24hr concierge
- 8 Minutes' Walk to Crossrail
- 50 meters to Old Street Station
- No Chain

As you step inside this exquisite apartment, you are greeted by a spacious and bright living area that exudes elegance and sophistication. Creating a seamless flow for entertaining and everyday living. Large floor-to-ceiling windows that let light pour in enhancing the sense of openness and providing views of the surrounding neighbourhood.

Residents of Atlas Building can take advantage of the amazing facilities this development provides and all that comes with the stunning location, such as the 24Hr concierge service, residents only gymnasium, swimming pool, sauna, steam room and screening room.

Located in the vibrant intersection of Islington, Shoreditch, Farringdon and the City, The Atlas stands at the heart of London's most creative neighbourhood. 0.1 Miles from Old Street station and moments from Islington, Shoreditch and Liverpool St. On the doorstep of the City's financial hub, as well as the growing Tech City / Silicon Roundabout area.



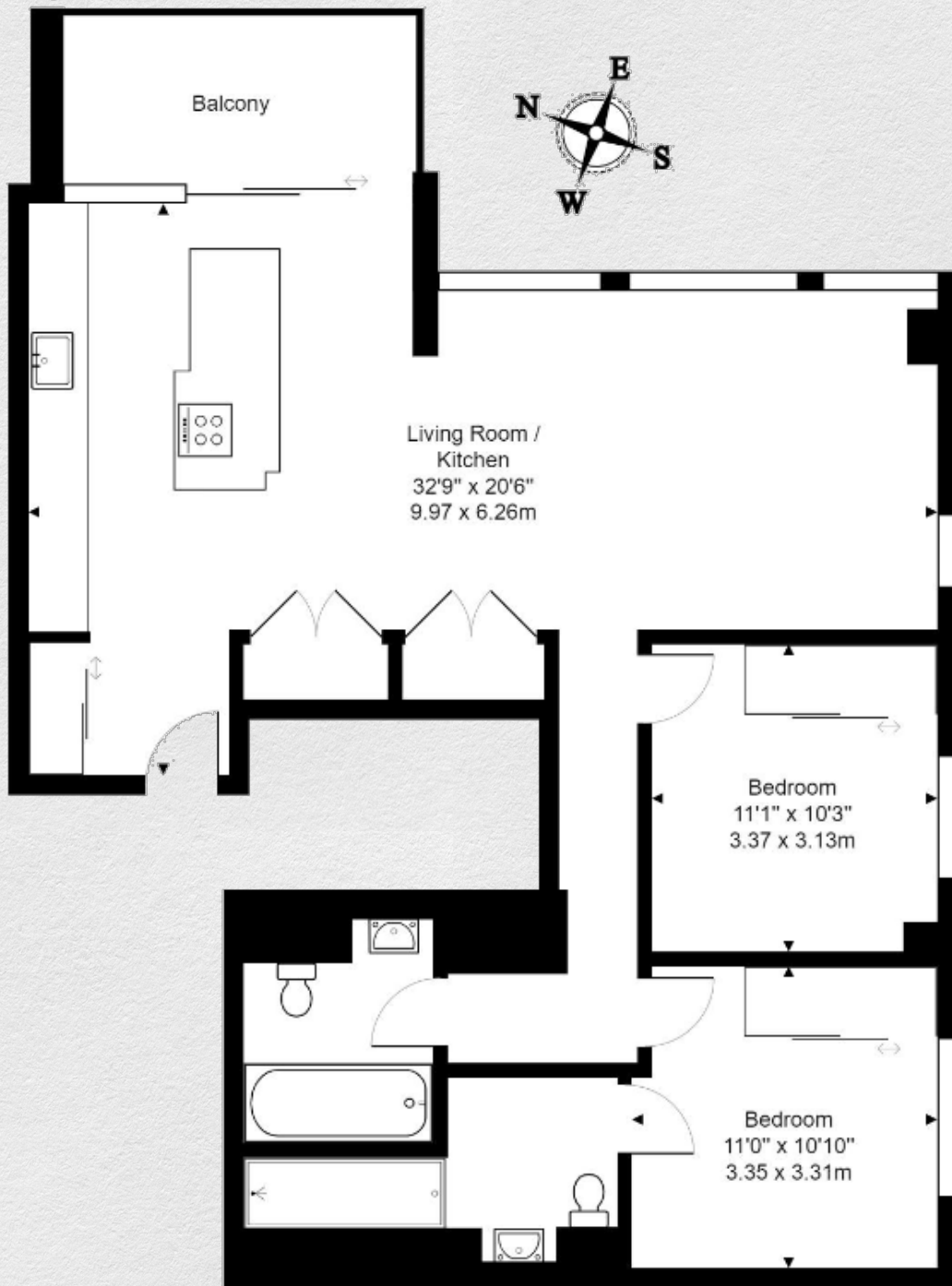

Address:	sq ft	bed	bath
The Atlas Building, 145 City Road, London, EC1V	959	2	2

*** For illustration purposes only. Could not be to scale. One-London aims to ensure accuracy but is not liable for any discrepancies.*