



9 Millbank, London, SW1P

£4,700 pcm

- Available 16th September 2024
 - One bedroom
 - One bathroom
 - Large living room and kitchen
 - 621 sq ft
 - 3 m ceiling height
 - Very large utility cupboard
 - Fitted wardrobes
 - Separate entrance
 - 24 hour concierge
- Grand one-bedroom, one-bathroom apartment in the prestigious 9 Millbank on the banks of the River Thames*
- Extremely spacious, 621 square foot apartment has a very large living room and open plan kitchen, and a stunning walk in dressing area to the bedroom with en suite.*
- Within the exclusive new development there are excellent state of the art residents' amenities including a Gym, Swimming pool, spa and treatments room, cinema room and 24hr concierge.*
- For residents' comfort, all properties in 9 Millbank have underfloor heating throughout, and comfort cooling to all reception rooms and bedrooms.*

Millbank is fantastically located near to the theatres of the West End, amenities of Knightsbridge, and wonderful local restaurants. There are excellent educational institutions nearby as well as the transport links of Westminster, Victoria, St James Park and Pimlico Underground and National Rail Stations.



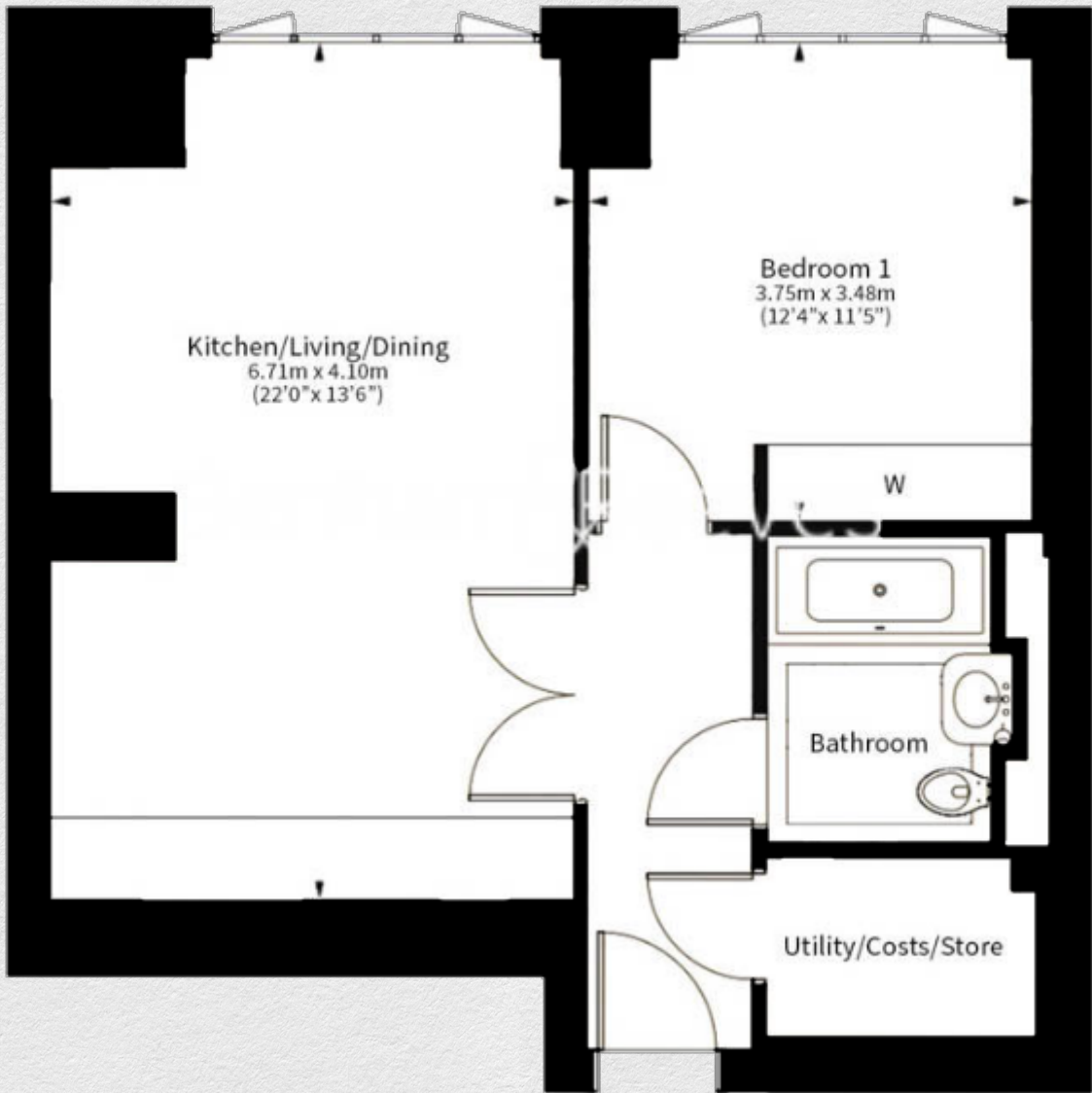

Address:	sq ft	bed	bath
9 Millbank, London, SW1P	621	1	1

*** For illustration purposes only. Could not be to scale. One-London aims to ensure accuracy but is not liable for any discrepancies.*