

[See More Online](#)

KFB: Key Facts For Buyers

A Guide to This Property & the Local Area

Friday 16th May 2025

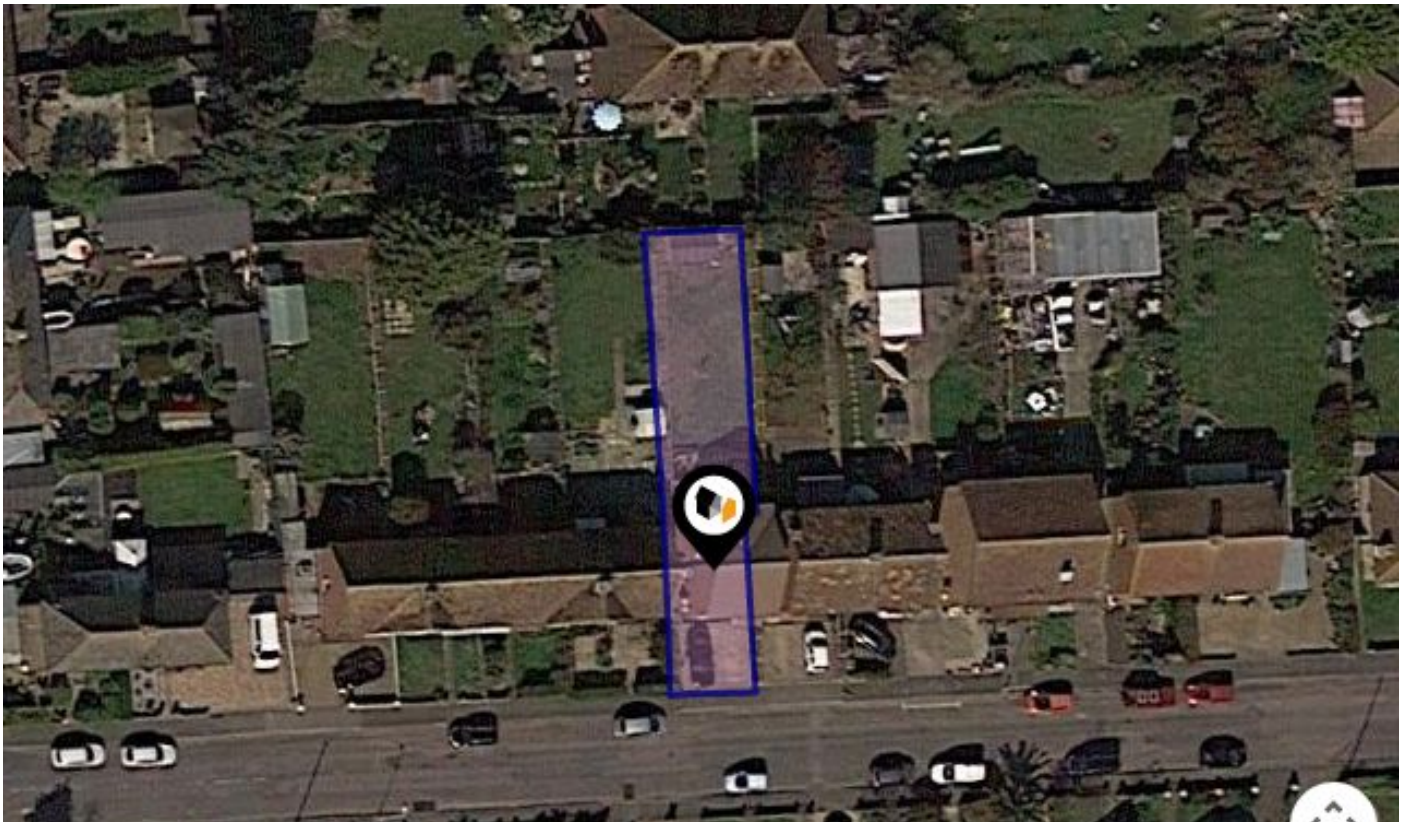

HAROLD ROAD, DEAL, CT14

Labram Holmes

Marlowe Innovation Centre, Marlowe Way, Ramsgate, England, CT12 6FA

01304 403168

christian@labramholmes.co.uk

www.labramholmes.co.uk

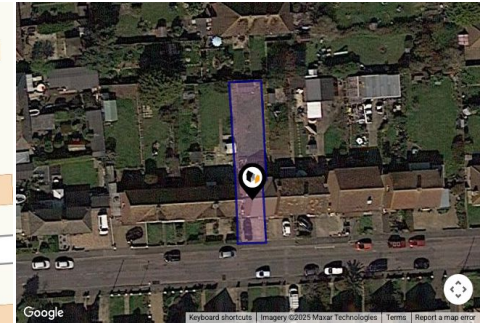

Property

Type:	Detached
Bedrooms:	3
Floor Area:	1,011 ft ² / 94 m ²
Plot Area:	0.08 acres
Council Tax :	Band D
Annual Estimate:	£2,364
Title Number:	TT96961

Tenure: Freehold

Local Area

Local Authority:	Kent
Conservation Area:	No
Flood Risk:	
• Rivers & Seas	Very Low
• Surface Water	Very low

Estimated Broadband Speeds
(Standard - Superfast - Ultrafast)

13 mb/s	80 mb/s	1800 mb/s

Mobile Coverage:
(based on calls indoors)



Satellite/Fibre TV Availability:



Property EPC - Certificate

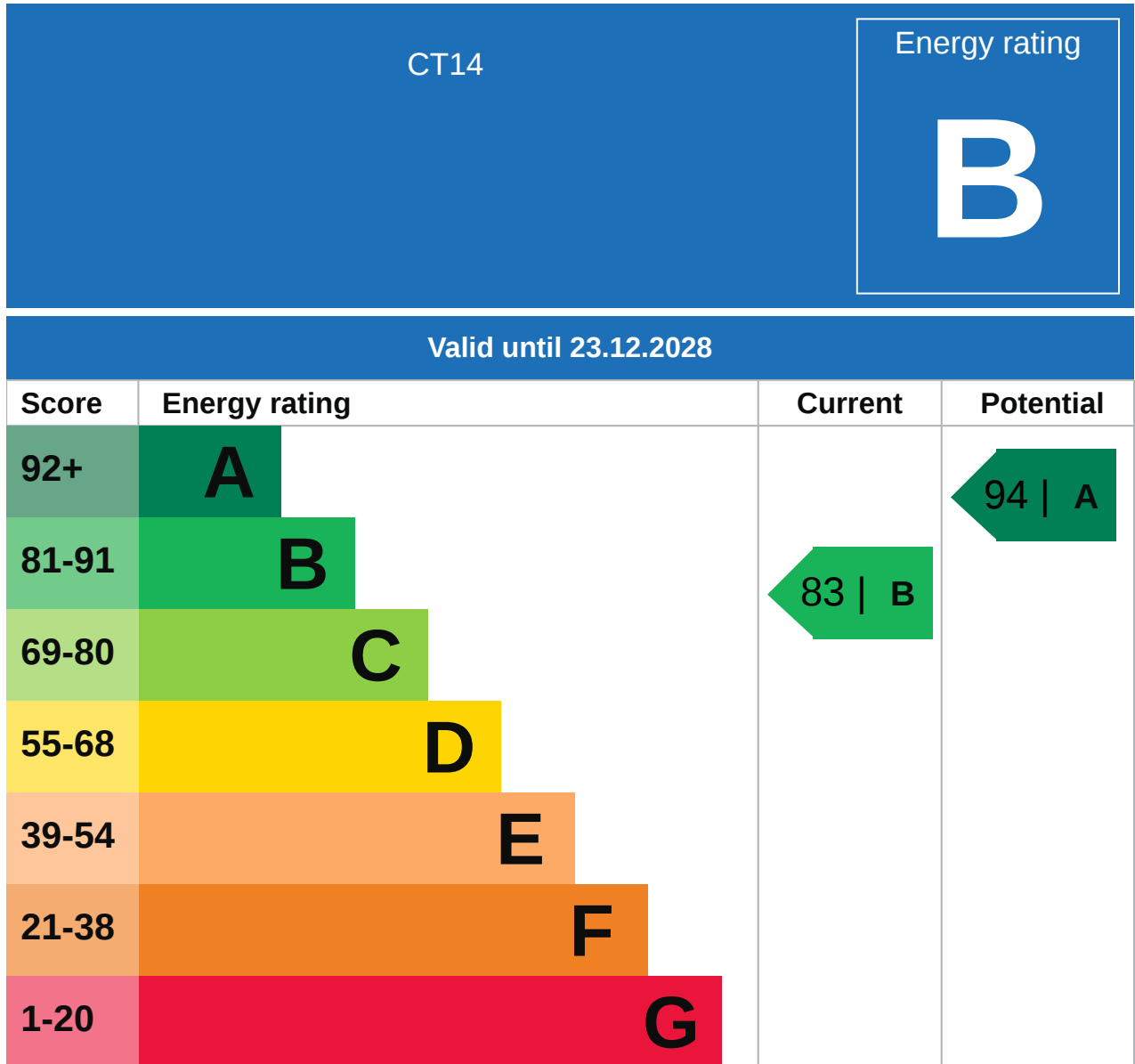

Additional EPC Data

Property Type:	House
Build Form:	Detached
Transaction Type:	New dwelling
Energy Tariff:	Standard tariff
Main Fuel:	Mains gas - this is for backwards compatibility only and should not be used
Flat Top Storey:	No
Top Storey:	0
Previous Extension:	0
Open Fireplace:	0
Walls:	Average thermal transmittance 0.17 W/m-Â°K
Walls Energy:	Very Good
Roof:	Average thermal transmittance 0.11 W/m-Â°K
Roof Energy:	Very Good
Main Heating:	Boiler and radiators, mains gas
Main Heating Controls:	Programmer, room thermostat and TRVs
Hot Water System:	From main system, flue gas heat recovery
Hot Water Energy Efficiency:	Very Good
Lighting:	Low energy lighting in all fixed outlets
Floors:	Average thermal transmittance 0.12 W/m-Â°K
Total Floor Area:	94 m ²

Flood Risk

Rivers & Seas - Flood Risk

This map shows the chance of flooding from rivers and / or the sea, taking into account flood defences and their condition.

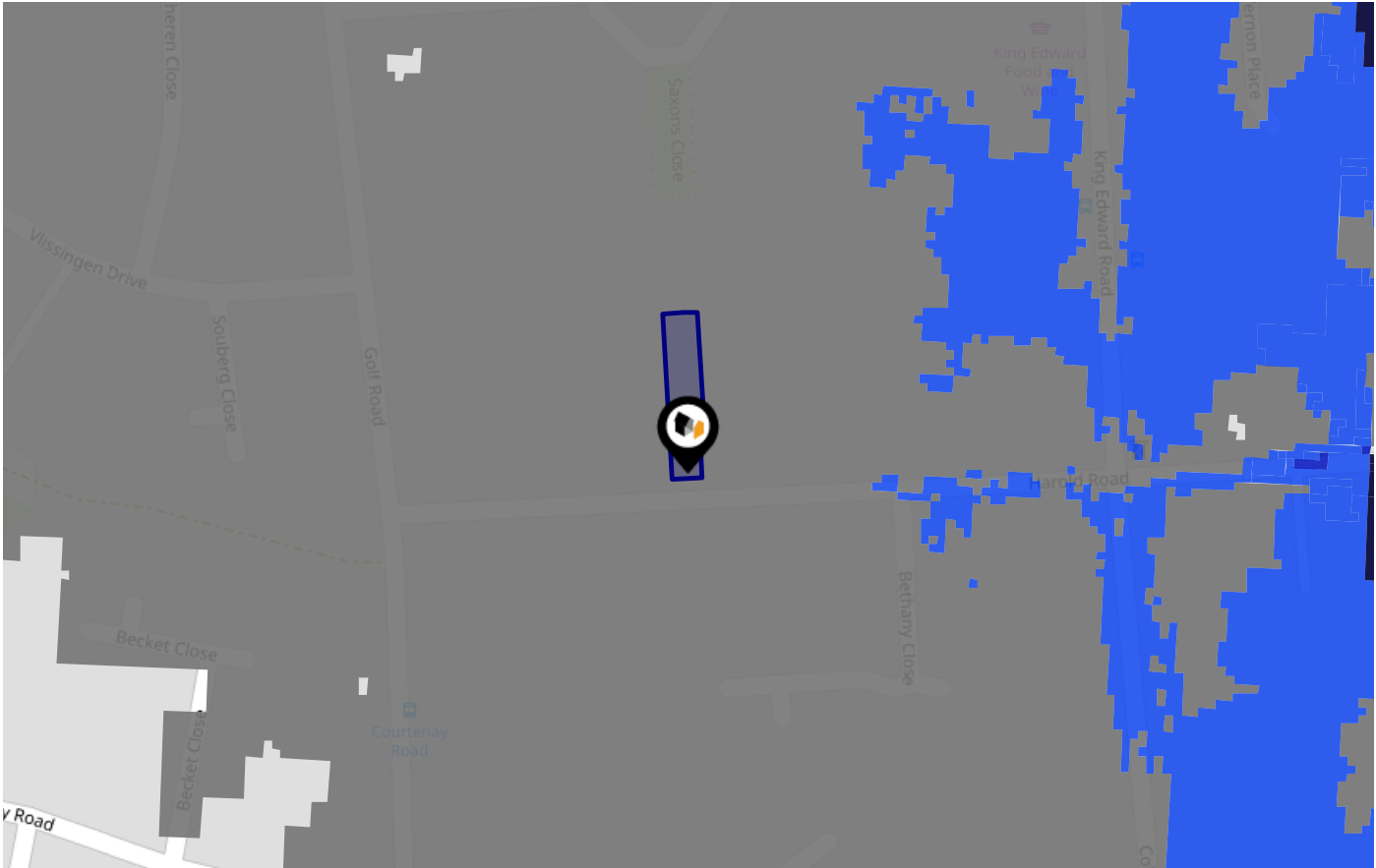

Risk Rating: Very Low

The map does not contain sufficient information for it to be used to determine flood risk to individual properties, but it does give you an indication of whether your area may be affected by surface water flooding at this risk level.

- High Risk** - an area which has a chance of flooding of greater than 1 in 30 (3.3%) in any one year.
- Medium Risk** - an area which has a chance of flooding of greater than 1 in 100 (1.0%) in any one year.
- Low Risk** - an area which has a chance of flooding of greater than 1 in 1000 (0.25%) in any one year.
- Very Low Risk** - an area in which the risk is below 1 in 1000 (0.25%) in any one year.

Chance of flooding to the following depths at this property:

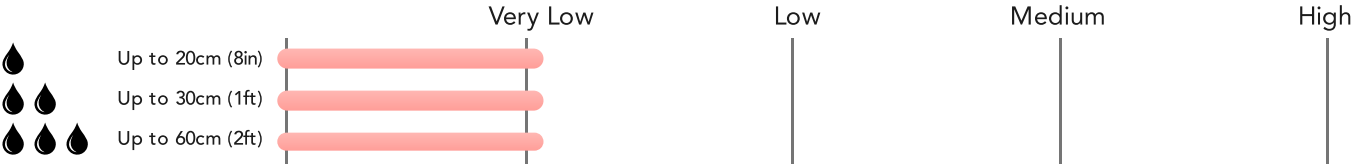

Flood Risk

Rivers & Seas - Climate Change

This map shows the future chance of flooding from rivers and / or the sea **between 2036 and 2069**, taking into account flood defences and their condition. The government climate change models cannot predict exactly when the chance of flooding will go up. It could happen at any time during the time period.

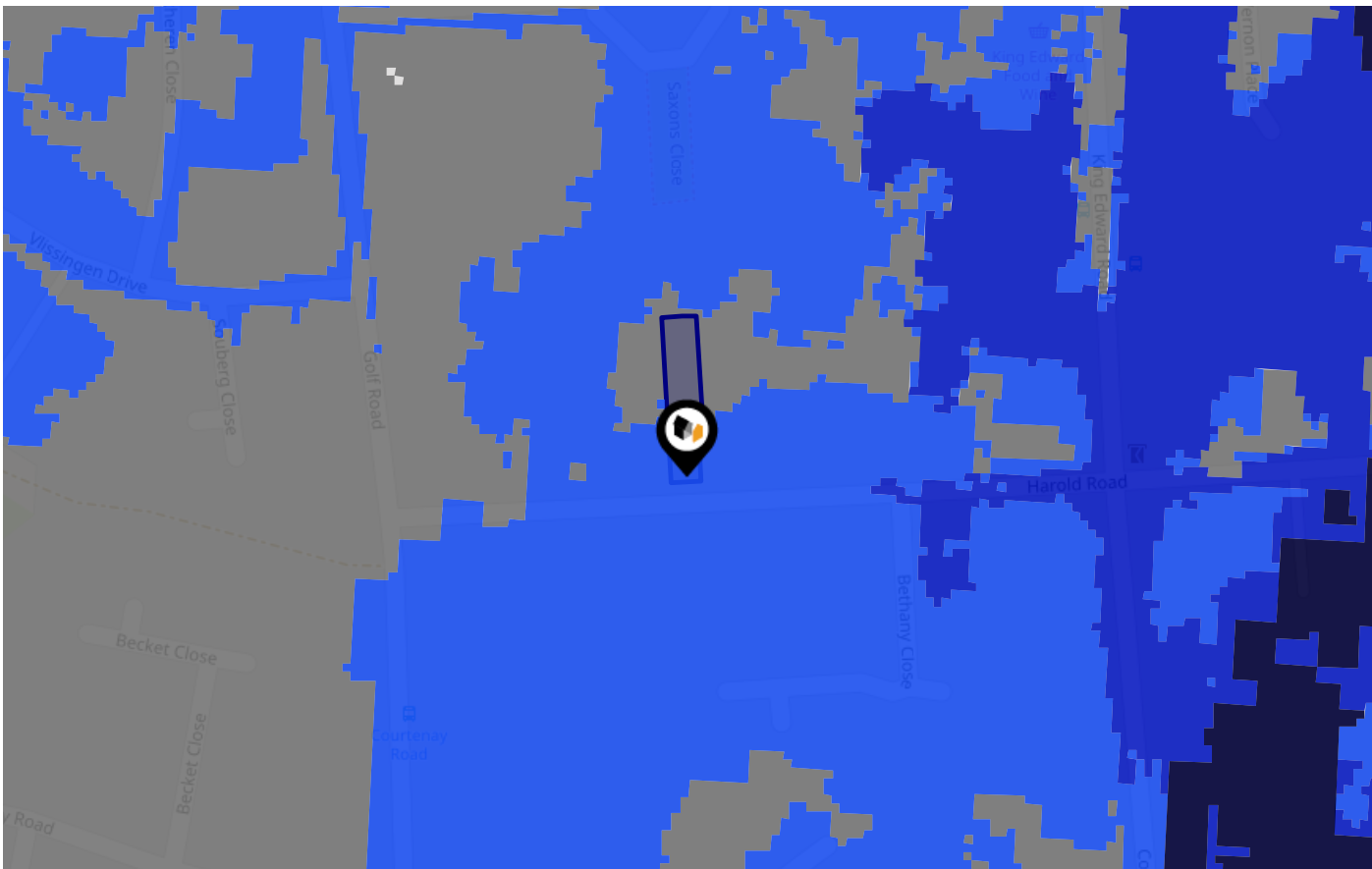

Risk Rating: Low

The map does not contain sufficient information for it to be used to determine flood risk to individual properties, but it does give you an indication of whether your area may be affected by surface water flooding at this risk level.

- High Risk** - an area which has a chance of flooding of greater than 1 in 30 (3.3%) in any one year.
- Medium Risk** - an area which has a chance of flooding of greater than 1 in 100 (1.0%) in any one year.
- Low Risk** - an area which has a chance of flooding of greater than 1 in 1000 (0.1%) in any one year.
- Very Low Risk** - an area in which the risk is below 1 in 1000 (0.1%) in any one year.

Chance of flooding to the following depths at this property:

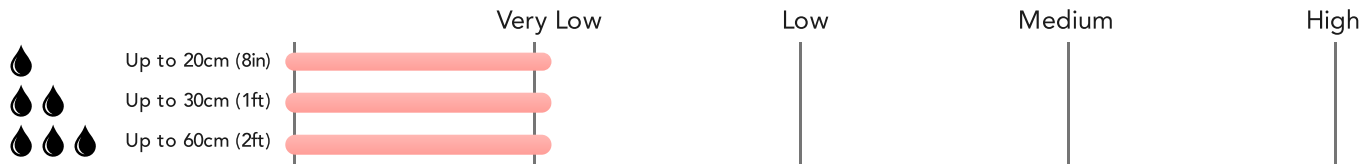

Flood Risk

Surface Water - Flood Risk

This map shows the chance of flooding where rainwater has nowhere to drain. This kind of flooding can occur far from rivers or seas.

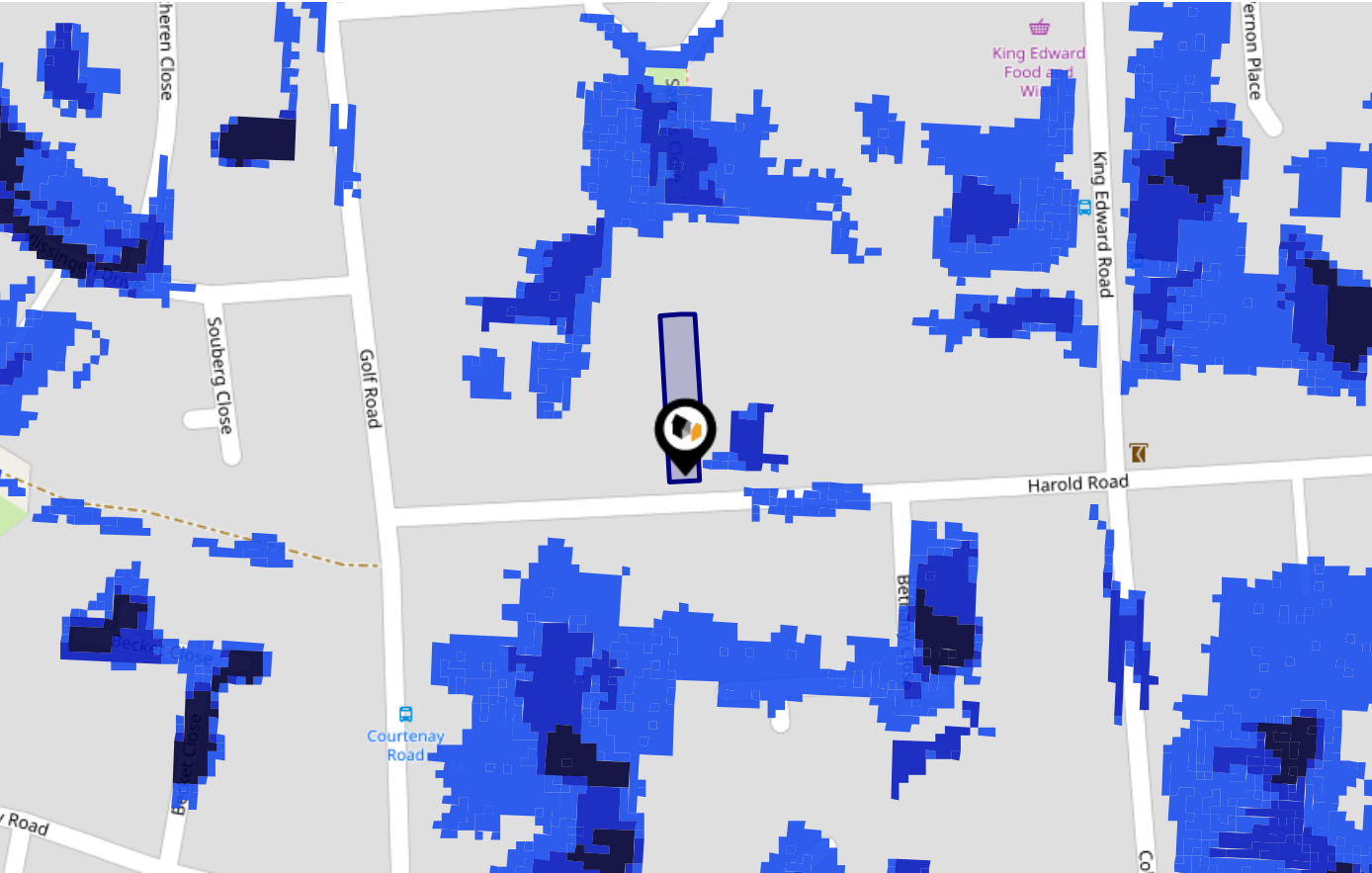

Risk Rating: Very low

The map does not contain sufficient information for it to be used to determine flood risk to individual properties, but it does give you an indication of whether your area may be affected by surface water flooding at this risk level.

- High Risk** - an area which has a chance of flooding of greater than 1 in 30 (3.3%) in any one year.
- Medium Risk** - an area which has a chance of flooding of greater than 1 in 100 (1.0%) in any one year.
- Low Risk** - an area which has a chance of flooding of greater than 1 in 1000 (0.25%) in any one year.
- Very Low Risk** - an area in which the risk is below 1 in 1000 (0.25%) in any one year.

Chance of flooding to the following depths at this property:

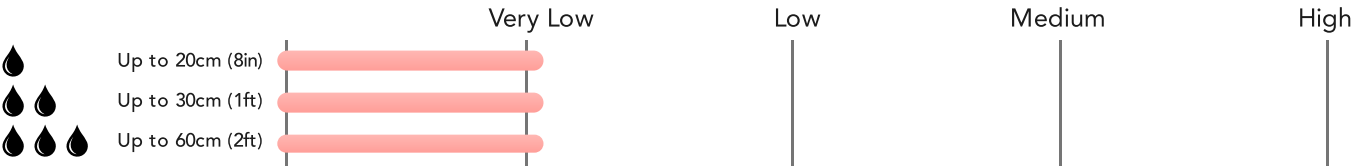

Flood Risk

Surface Water - Climate Change

This map shows the future chance of flooding **between 2040 and 2060** where rainwater has nowhere to drain. This kind of flooding can occur far from rivers or seas. The government climate change models cannot predict exactly when the chance of flooding will go up. It could happen at any time during the time period.

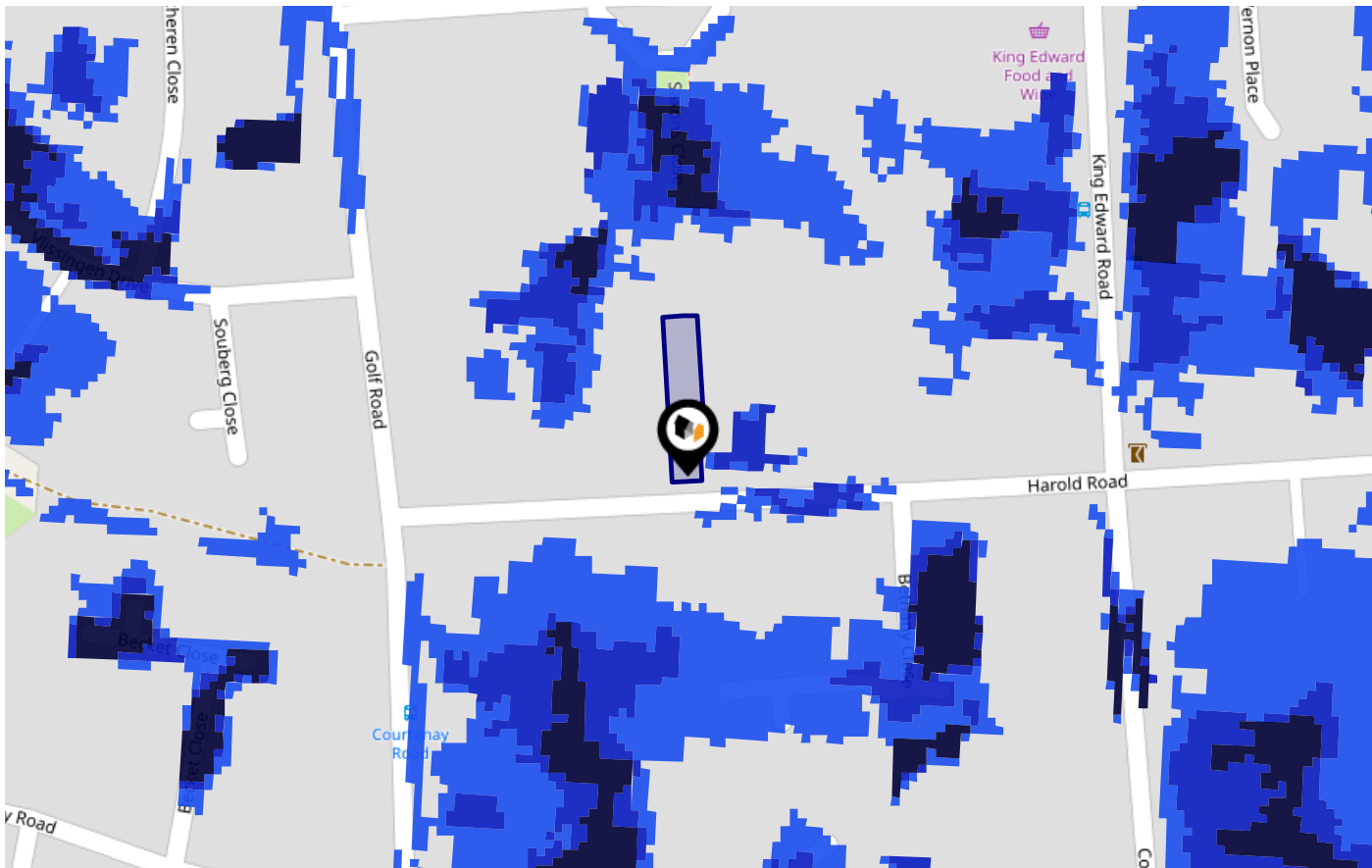

Risk Rating: Very low

The map does not contain sufficient information for it to be used to determine flood risk to individual properties, but it does give you an indication of whether your area may be affected by surface water flooding at this risk level.

- High Risk** - an area which has a chance of flooding of greater than 1 in 30 (3.3%) in any one year.
- Medium Risk** - an area which has a chance of flooding of greater than 1 in 100 (1.0%) in any one year.
- Low Risk** - an area which has a chance of flooding of greater than 1 in 1000 (0.1%) in any one year.
- Very Low Risk** - an area in which the risk is below 1 in 1000 (0.1%) in any one year.

Chance of flooding to the following depths at this property:

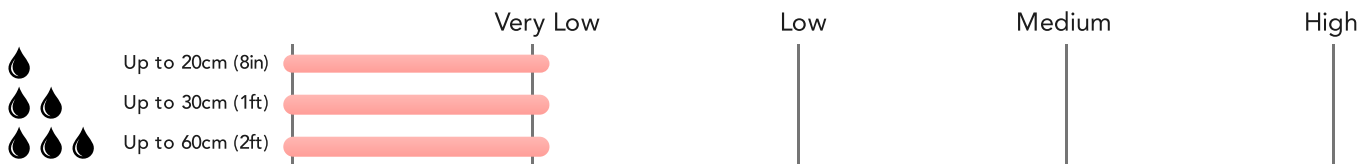

Area Schools

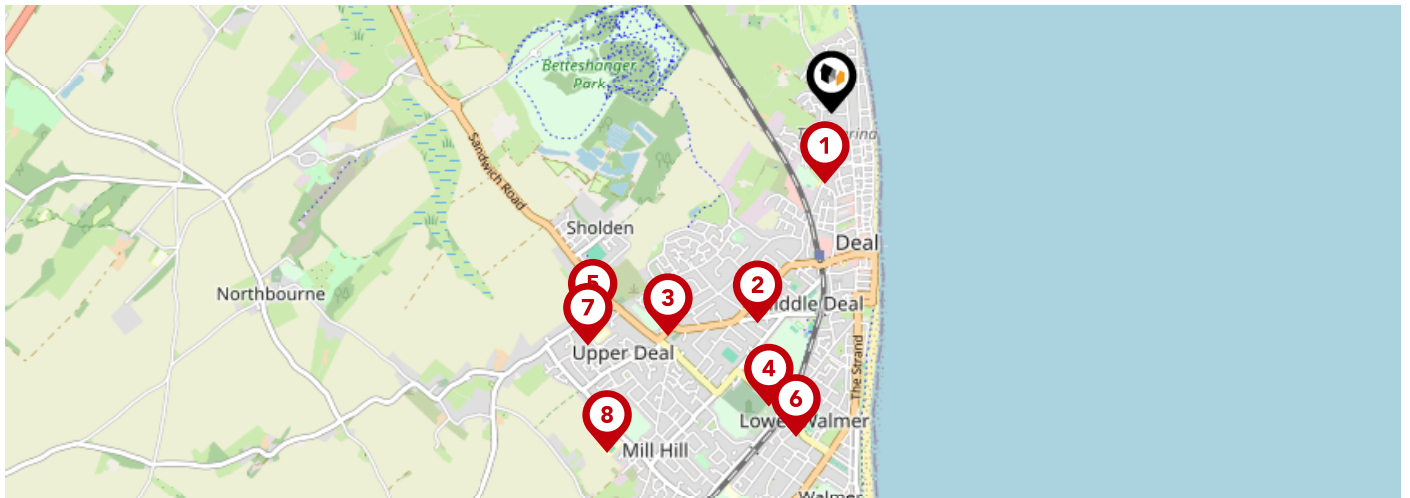

		Nursery	Primary	Secondary	College	Private
1	Sandown School Ofsted Rating: Good Pupils: 364 Distance:0.33	<input type="checkbox"/>	<input checked="" type="checkbox"/>	<input type="checkbox"/>	<input type="checkbox"/>	<input type="checkbox"/>
2	Brewood Secondary School Ofsted Rating: Good Pupils: 35 Distance:1.03	<input type="checkbox"/>	<input type="checkbox"/>	<input checked="" type="checkbox"/>	<input type="checkbox"/>	<input type="checkbox"/>
3	Warden House Primary School Ofsted Rating: Outstanding Pupils: 392 Distance:1.28	<input type="checkbox"/>	<input checked="" type="checkbox"/>	<input type="checkbox"/>	<input type="checkbox"/>	<input type="checkbox"/>
4	Goodwin Academy Ofsted Rating: Requires improvement Pupils: 852 Distance:1.39	<input type="checkbox"/>	<input type="checkbox"/>	<input checked="" type="checkbox"/>	<input type="checkbox"/>	<input type="checkbox"/>
5	Sholden Church of England Primary School Ofsted Rating: Good Pupils: 83 Distance:1.47	<input type="checkbox"/>	<input checked="" type="checkbox"/>	<input type="checkbox"/>	<input type="checkbox"/>	<input type="checkbox"/>
6	Deal Parochial Church of England Primary School Ofsted Rating: Good Pupils: 202 Distance:1.51	<input type="checkbox"/>	<input checked="" type="checkbox"/>	<input type="checkbox"/>	<input type="checkbox"/>	<input type="checkbox"/>
7	Hornbeam Primary School Ofsted Rating: Good Pupils: 235 Distance:1.56	<input type="checkbox"/>	<input checked="" type="checkbox"/>	<input type="checkbox"/>	<input type="checkbox"/>	<input type="checkbox"/>
8	St Mary's Catholic Primary School Ofsted Rating: Good Pupils: 194 Distance:1.89	<input type="checkbox"/>	<input checked="" type="checkbox"/>	<input type="checkbox"/>	<input type="checkbox"/>	<input type="checkbox"/>

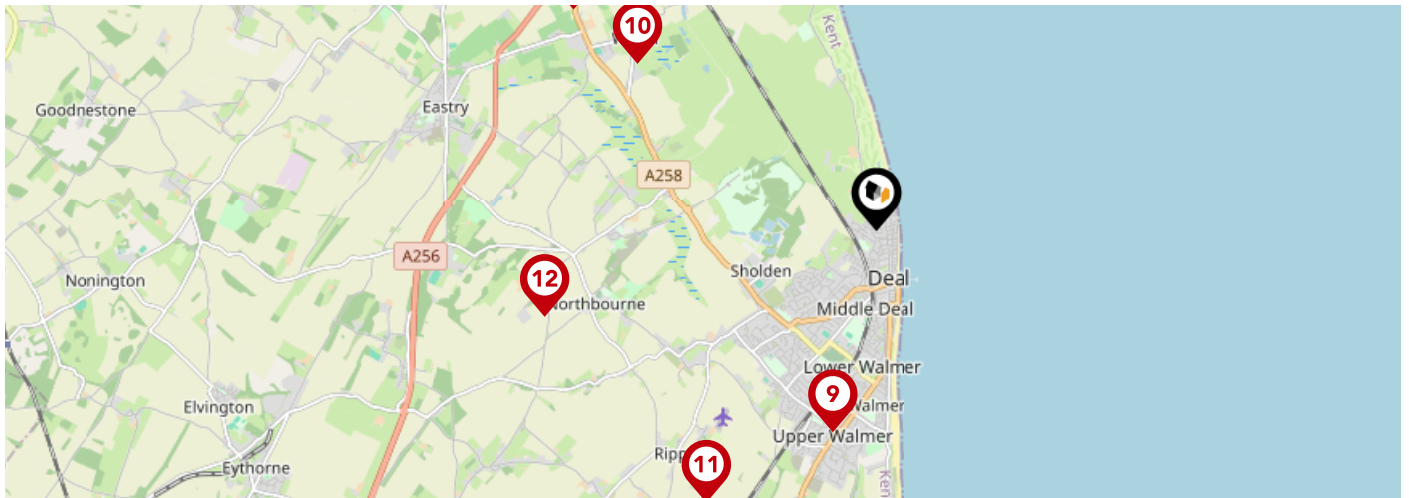

		Nursery	Primary	Secondary	College	Private
9	The Downs Church of England Primary School Ofsted Rating: Good Pupils: 314 Distance:1.92	<input type="checkbox"/>	<input checked="" type="checkbox"/>	<input type="checkbox"/>	<input type="checkbox"/>	<input type="checkbox"/>
10	Worth Primary School Ofsted Rating: Good Pupils: 67 Distance:2.7	<input type="checkbox"/>	<input checked="" type="checkbox"/>	<input type="checkbox"/>	<input type="checkbox"/>	<input type="checkbox"/>
11	Ripplevale School Ofsted Rating: Good Pupils: 175 Distance:2.99	<input type="checkbox"/>	<input type="checkbox"/>	<input checked="" type="checkbox"/>	<input type="checkbox"/>	<input type="checkbox"/>
12	Northbourne Church of England Primary School Ofsted Rating: Good Pupils: 133 Distance:3.19	<input type="checkbox"/>	<input checked="" type="checkbox"/>	<input type="checkbox"/>	<input type="checkbox"/>	<input type="checkbox"/>
13	Kingsdown and Ringwold Church of England Primary School Ofsted Rating: Outstanding Pupils: 212 Distance:3.34	<input type="checkbox"/>	<input checked="" type="checkbox"/>	<input type="checkbox"/>	<input type="checkbox"/>	<input type="checkbox"/>
14	Sandwich Technology School Ofsted Rating: Good Pupils: 1314 Distance:3.47	<input type="checkbox"/>	<input type="checkbox"/>	<input checked="" type="checkbox"/>	<input type="checkbox"/>	<input type="checkbox"/>
15	Sir Roger Manwood's School Ofsted Rating: Good Pupils: 1009 Distance:3.49	<input type="checkbox"/>	<input type="checkbox"/>	<input checked="" type="checkbox"/>	<input type="checkbox"/>	<input type="checkbox"/>
16	Learning Opportunities Centre Secondary Ofsted Rating: Good Pupils: 30 Distance:3.6	<input type="checkbox"/>	<input type="checkbox"/>	<input checked="" type="checkbox"/>	<input type="checkbox"/>	<input type="checkbox"/>

Area

Transport (National)

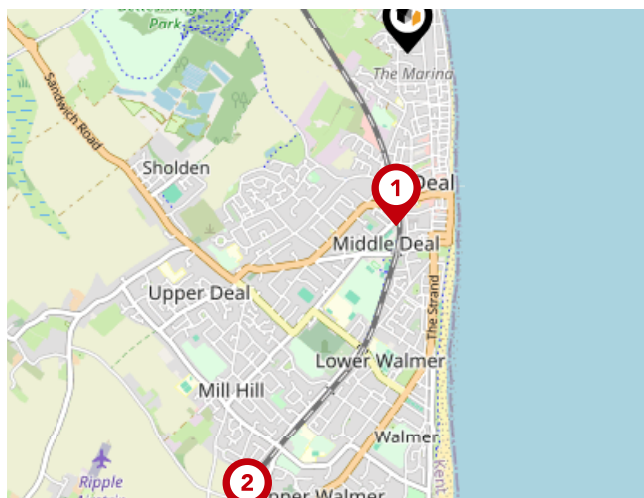

National Rail Stations

Pin	Name	Distance
1	Deal Rail Station	0.8 miles
2	Walmer Rail Station	2.29 miles
3	Sandwich Rail Station	3.48 miles

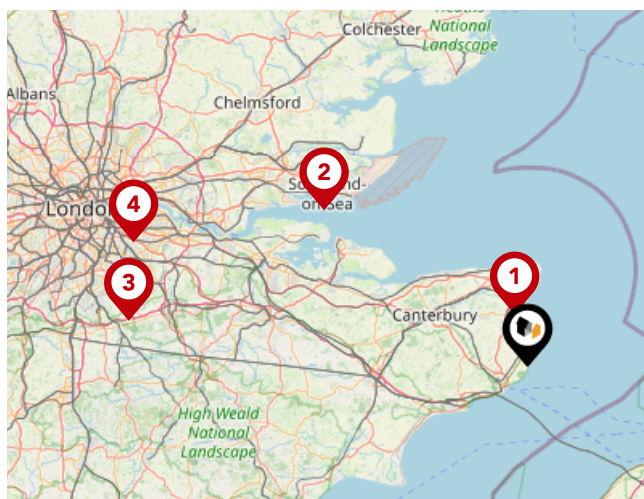

Airports/Helipads

Pin	Name	Distance
1	Manston	7.96 miles
2	Southend-on-Sea	37.9 miles
3	Leaves Green	59.51 miles
4	Silvertown	61.18 miles

Area

Transport (Local)

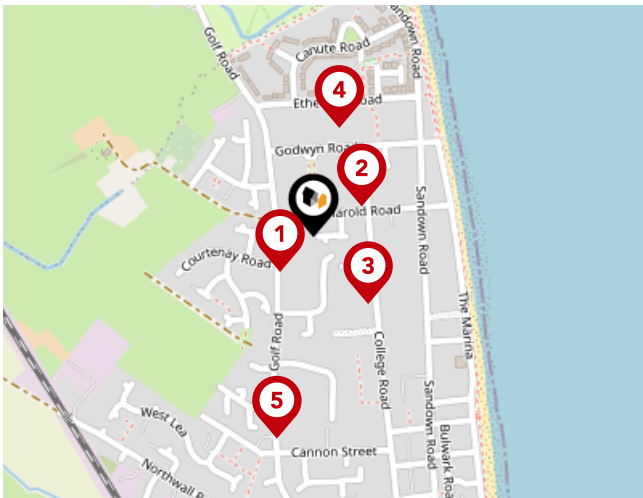

Bus Stops/Stations

Pin	Name	Distance
1	Courtenay Road	0.06 miles
2	Harold Road	0.06 miles
3	Bede Court	0.1 miles
4	Sandown Close	0.13 miles
5	The Fairway	0.24 miles

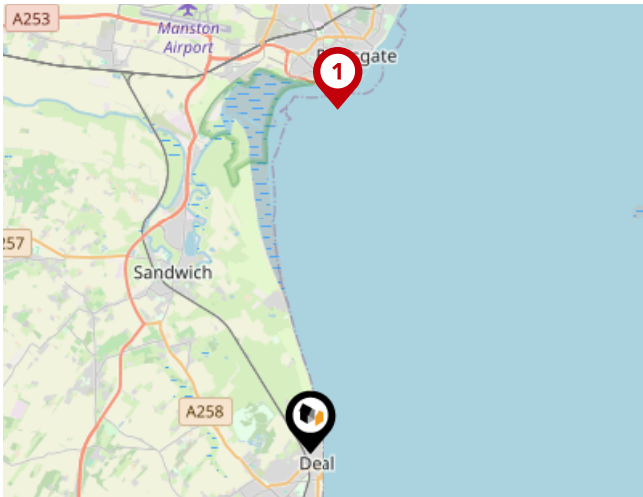

Ferry Terminals

Pin	Name	Distance
1	Ramsgate Ferry Terminal	6.41 miles



Labram Holmes

Labram Holmes are an independent estate agency, specialising in the sale of property across the South & South East. We're born from the desire to help our neighbours with their move and bring many years of local knowledge and experience to bear on. We're not a faceless website or a large national network. We focus on delivering a premium personal service that you can not only rely on but will be happy to recommend to your family and friends.

Our team are local to their areas, very experienced and look after everything from start to finish. These are the key ingredients needed to assist you in selling your property. From the moment you speak to our team to the time that the property sale completes, we will be central to your move. It may seem like an obvious thing to expect from an estate agency, however, from experience, it isn't always offered within this industry

Testimonial 1



Great service from a dedicated individual! We used Christian for our sale and purchase. We were instantly impressed with his honesty in dealing with us during viewings and had no issue signing him up to sell our place. He did this very efficiently in a complex market. Our favourite part has been how easy he is to communicate with, he worked unbelievably hard to get the large chain to find a date and never stopped working until we successfully exchanged.

Testimonial 2



Christian took over from another agency and sold our parents' house at a very challenging time. He brought his extensive skills and marketing expertise and got the property sold to a suitable buyer, keeping us fully informed and involved each step of the way. We are very grateful for his services and wouldn't hesitate to recommend him to others and use his services ourselves next time we need a property sold.

Testimonial 3



Chris Tatton has been absolutely brilliant throughout our sale and purchase with consistent communication and going above and beyond to help with everything and anything. Would definitely recommend and use again in the future.

Important - Please Read

These particulars do not constitute any part of an offer or contract. All statements in these details are made without liability on the part of Labram Holmes or the seller.

They should not be relied upon as a statement or representation of fact and, although believed to be correct, are not guaranteed and form no part of an offer or contract. Any intending buyers must satisfy themselves as to their correctness.

Please note that all appliances and heating systems are not tested by Labram Holmes and therefore no warranties can be given as to their good working order.

Labram Holmes

Data Quality

We are committed to comprehensive property data being made available upfront to make the home buying and selling process quicker, easier and cheaper. This is why we have partnered with Sprift, the UK's leading supplier of property-specific data.



Contains public sector information licensed under the Open Government License v3.0

The information contained within this report is for general information purposes only and to act as a guide to the best way to market your property for the asking price.

Sprift Technologies Ltd aggregate this data from a wide variety of sources and while we endeavour to keep the information up to date and correct, we make no representations or warranties of any kind, express or implied, about the completeness, accuracy, reliability, of the information or related graphics contained within this report for any purpose.

Any reliance you place on such information is therefore strictly at your own risk. In no event will we be liable for any loss or damage including without limitation, indirect or consequential loss or damage, or any loss or damage whatsoever arising from loss of data or profits arising out of, or in connection with, the use of this report.



Labram Holmes

Marlowe Innovation Centre, Marlowe Way,
Ramsgate, England, CT12 6FA
01304 403168
christian@labramholmes.co.uk
www.labramholmes.co.uk

