



FERNWOOD CLOSE, BROMPTON,  
NORTHALLERTON  
ASKING PRICE £225,000



Northallerton  
Estate Agency





# Fernwood Close

Northallerton, DL6 2UX

**BEAUTIFULLY PRESENTED THREE BEDROOM DETACHED BUNGLOW IN THE POPULAR VILLAGE OF BROMPTON**

- GARAGE
- SHOWER ROOM
- LOW MAINTENANCE GARDENS
- DETACHED
- CHAIN FREE
- VILLAGE LOCATION



16 Fernwood is an attractive detached bungalow within the village of Brompton. Externally the property is well presented and boasts a lovely flagged patio area, shed, covered wooden pergola and sun terrace area. There is a detached garage, good sized driveway with the added bonus of a large carport. Internally the property has been well maintained throughout. The living room is spacious and airy with a lovely electric feature fire place and bay window. The kitchen has a contemporary range of white base and wall cupboards with granite effect worksurfaces. The room enjoys a fitted Beko double oven and grill, Neff four ring electric hob, Hotpoint dishwasher and a Bosh fridge. The shower rooms enjoys a stylish corner shower unit with a modern mains bar drench shower and additional shower attachment, built in sink unit with cupboard storage plus a fitted tall cupboard unit. All three bedrooms are a good size with Bedroom 3 enjoying full height French doors out onto the patio area and mirror fronted wardrobes. Bedroom 1 benefits from a range of white fitted bedroom wardrobes, a dressing table and over

bed storage cupboards, while Bedroom 2 enjoys mirror fronted fitted wardrobes. The hallway cupboard houses the Ideal Logic Maxi Combi C30 Bottle Gas fired condensing boiler

## VIEWING

By appointment through the Agents – Northallerton Estate Agency – Tel. no. (01609) – 771959.

## TENURE

Freehold with Vacant Possession on completion.

## SERVICES

Mains water, electric and drainage.

NYCC COUNCIL TAX BAND - D



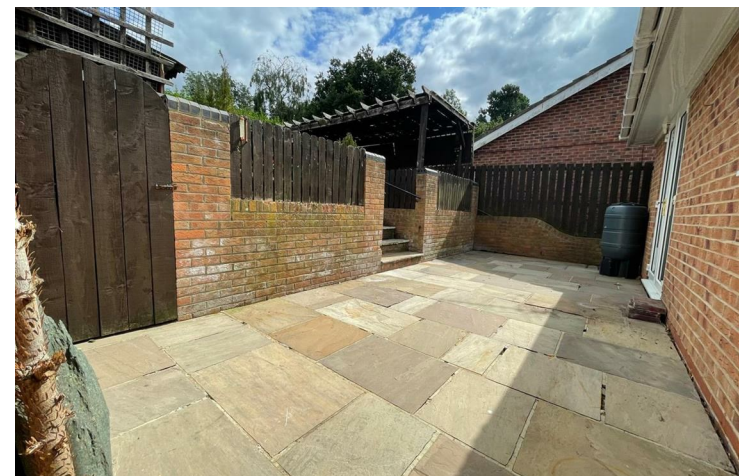

Call us to arrange a viewing on **01609 771959**



GROUND FLOOR  
1330 sq.ft. (123.5 sq.m.) approx.

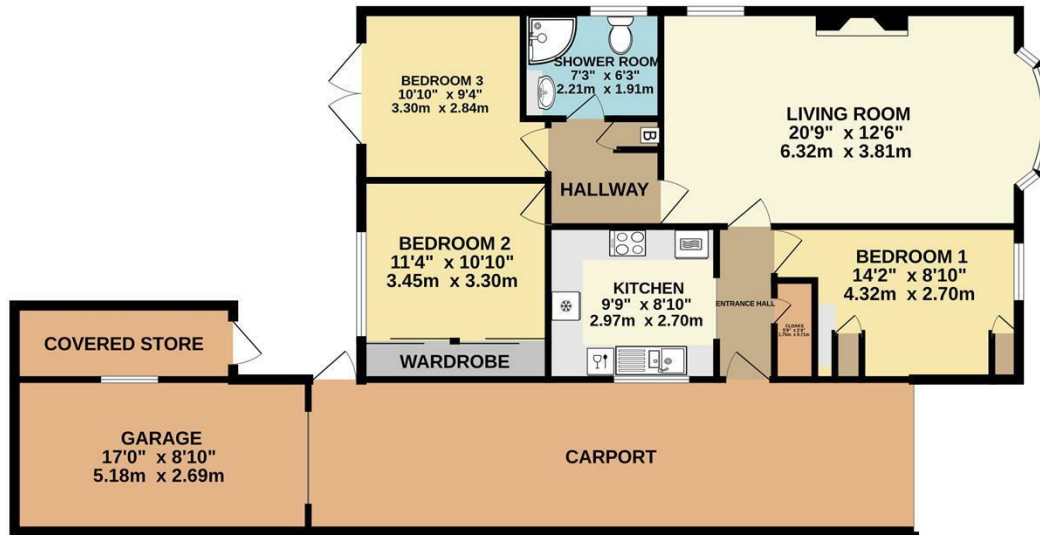

16 FERNWOOD CLOSE, BROMPTON, NORTHALLERTON, NORTH YORKSHIRE. DL6 2UX

TOTAL FLOOR AREA: 1330 sq.ft. (123.5 sq.m.) approx.

Whilst every attempt has been made to ensure the accuracy of the floorplan contained here, measurements of doors, windows, rooms and any other items are approximate and no responsibility is taken for any error, omission or mis-statement. This plan is for illustrative purposes only and should be used as such by any prospective purchaser. The services, systems and appliances shown have not been tested and no guarantee as to their operability or efficiency can be given.  
Made with Metropix ©2024

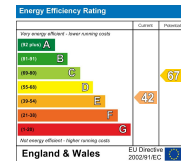

Northallerton Estate Agency does not seek to avoid our criminal and civil liabilities by the use of cleverly worded small print. Our staff have undergone training and follow set procedures, but it is not possible for us to guarantee that everything written in our sales particulars is accurate. Please note that unless stated otherwise:

- These particulars have been prepared in all good faith to give a fair and overall view of the property. If any points are particularly relevant to your interest in the property, then please ask for further information/verification
  - These particulars are set out as a general outline only for the guidance for intending purchasers and do not constitute, nor constitute a part of, an offer or Contract.
  - All descriptions, dimensions, measurements, distances referred to, are given as a guide only and are NOT precise. If such details are fundamental to purchase, purchasers must rely on their own enquiries. All statements do not constitute any warranty or representation by the Vendor or his/her Agents.
  - We have NOT been instructed to carry out a physical survey of the property, a structural survey nor to test any of the services, fixtures, fittings or appliances which pass through, in, on, over, under or attached to the property (whether or not referred to in these particulars). Any equipment appliance or service mentioned, has not been tested by us, nor is it the subject of any guarantee.
  - Any plans may not be to scale and are for identification purposes only.
  - Items included in the written text are included in the sale. All others are excluded regardless of their inclusion of any photograph.
  - You should place no reliance on anything stated verbally by any of our staff unless the matter is confirmed by us in writing. If any issue (included or not in these particulars) is of major importance to your interest in this property, please ask us for further information.
- In the event of any grievance, via our in-house complaints procedure we will consider why we may not have given you the high standards you have a right to expect from us.

143 High Street, Northallerton, North Yorkshire, DL7 8PE

T: 01609 771959

E: sales@northallertonestateagency.co.uk

www.northallertonestateagency.co.uk



Northallerton  
Estate Agency