

**3 Bedroom House - Semi-Detached**  
**located on Coventry Road,**  
**Bulkington**  
**£300,000**

**UP Estates**





**\*\*EXTENDED SEMI DETACHED - 3 BEDROOMS, ONE EN-SUITE - DRIVEWAY PARKING - NON OVERLOOKED POSITION - NATURAL VIEWS TO FRONT AND REAR\*\***

Welcome to this lovely extended, semi-detached property located on Coventry Road, Bulkington. The downstairs of this traditionally gorgeous home briefly comprises; entrance hallway, under-stair cupboard, bathroom, dining room, lounge, kitchen and conservatory. The upstairs comprises; landing, 3 bedrooms and one en-suite bathroom. Outside you will find the long, paved driveway with room for multiple cars.

This property has been cared for intensely throughout its lifetime and this is evident as you explore the immaculately presented interior that could be yours. With a cosy conservatory at the properties rear, you will never fail to find a spot to rest and relax while navigating your day to day life at home. As you enter the garden, it becomes evident that this property is located within a stunning area as you can experience vast field views to the front and rear.

The location of this property could not be better. It is on the main B4109 road which takes you into the local village of Bulkington and extends to the more vastly populated areas of Bedworth and Coventry. You are only a short distance away from all the amenities you could need while being far away enough that your home life will be peaceful and pleasant.

Do not miss an opportunity to miss this beautiful home by contacting Up Estates today.

£300,000

- EXTENDED SEMI DETACHED
- TRADITIONAL DOUBLE BAY FRONTED
- TWO RECEPTION ROOMS + CONSERVATORY
- THREE BEDROOMS (ONE EN-SUITE)
- TWO BATHROOMS
- DRIVEWAY PARKING
- NON OVERLOOKED POSITION
- FIELD VIEWS FRONT AND REAR





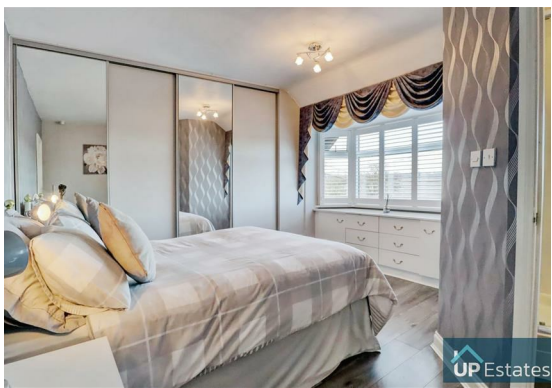





Coventry Road, Bulkington





Total Area: 97.9 m<sup>2</sup> ... 1053 ft<sup>2</sup>

All measurements are approximate and for display purposes only

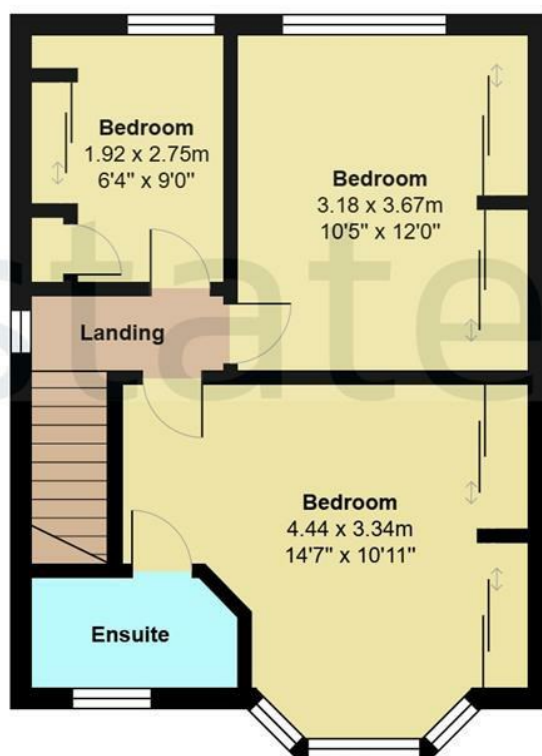

## CONTACT

Up Estates,  
11 Dugdale Street  
Nuneaton  
Warwickshire  
CV11 5QJ

E: [enquiries@upestates.co.uk](mailto:enquiries@upestates.co.uk)  
T: 024 7771 0790

 **UP** Estates