

Love Homes



Lovet Road, Flitwick, Bedfordshire MK45 1XW

The property has been meticulously maintained and prides itself on its stylish and modern interior. The kitchen, beautifully re-fitted, beckons aspiring chefs to unleash their culinary skills as is equipped with sleek countertops and ample storage space. The elegance and attention to detail continue into the bathroom, which has also been tastefully refurbished to create a tranquil atmosphere. Natural light floods the spacious reception room, creating a warm and inviting ambience for relaxation and entertaining guests. The double glazed windows ensure tranquility and energy efficiency while modern wall-mounted electric heaters provide optimal comfort and control over the temperature in every room.



This property is presented by Duncan Stead - a Love Homes property expert with over 25 years' experience.

Find out more about this property by scanning the QR code.



0.3m



1



1



1

Tenure: Leasehold

Council Tax: A





"As a first time buyer this property ticked all the boxes for me when I was looking. The train station is so close and just a quick dash away on a cold or rainy day. Being on the first floor I've got extra loft storage space which has been really handy....you can never have too much storage space. I've replaced the kitchen, bathroom, heating and flooring over recent years so hopefully any new buyer can just move in and put their feet up!

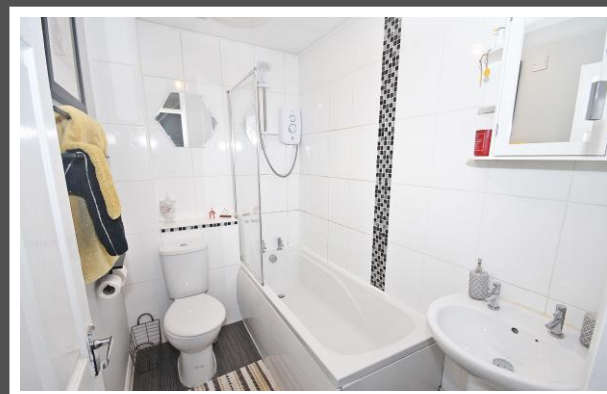
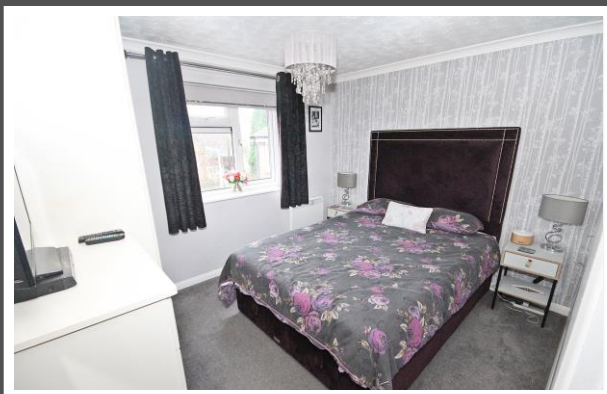

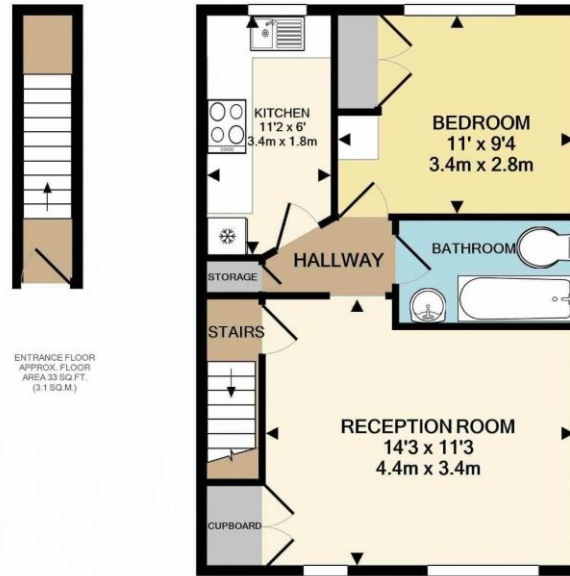

ENTRANCE FLOOR
APPROX. FLOOR
AREA 33 SQ.FT.
(3.1 SQ.M.)

1ST FLOOR
APPROX. FLOOR
AREA 429 SQ.FT.
(39.8 SQ.M.)

TOTAL APPROX. FLOOR AREA 462 SQ.FT. (42.9 SQ.M.)

Score	Energy rating	Current	Potential
92+	A		
81-91	B		82 B
69-80	C	74 C	
55-68	D		
39-54	E		
21-38	F		
1-20	G		

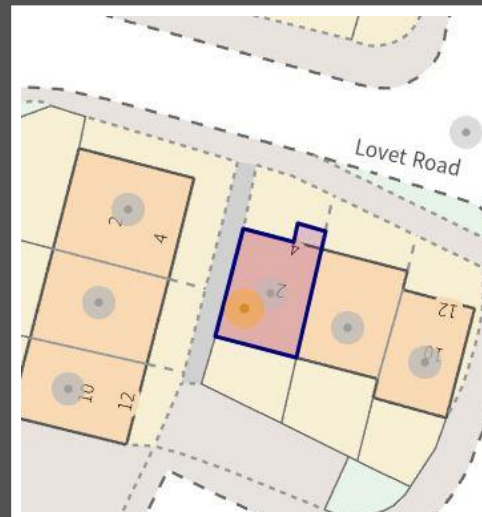

These particulars are set out as a general outline in accordance with the Property Misdescriptions Act (1991) only for the guidance of intending purchasers or lessees, and do not constitute any part of an offer or contract. Details are given without any responsibility, and any intending purchasers, lessees or third parties should not rely on them as statements or representations of fact but must satisfy themselves by inspection or otherwise as to the correctness of each of them. We have not carried out a structural survey and the services, appliances and specific fittings have not been tested. All photographs, measurements, floor plans and distances referred to are given as a guide only and should not be relied upon for the purchase of carpets or any other fixtures or fittings. Gardens, roof terraces, balconies and communal gardens as well as tenure and lease details cannot have their accuracy guaranteed for intending purchasers. Lease details, service ground rent (where applicable) are given as a guide only and should be checked and confirmed by your solicitor prior to exchange of contracts. No person in the employment of Love Homes has any authority to make any representation or warranty whatever in relation to this property. Purchase prices, rents or other prices quoted are correct at the date of publication and, unless otherwise stated, are exclusive of VAT. We retain the copyright in all advertising material used to market this Property. All information is as advised by the seller and subject to change. Council tax bands can be subject to change by the local council.

5 The Russell Centre, Coniston Road, Flitwick, MK45 1QY
Tel: 01525 713111

Email: flitwick@lovehomes.uk

www.lovehomes.uk



Love Homes