

Gilston Road

CHELSEA SW10





















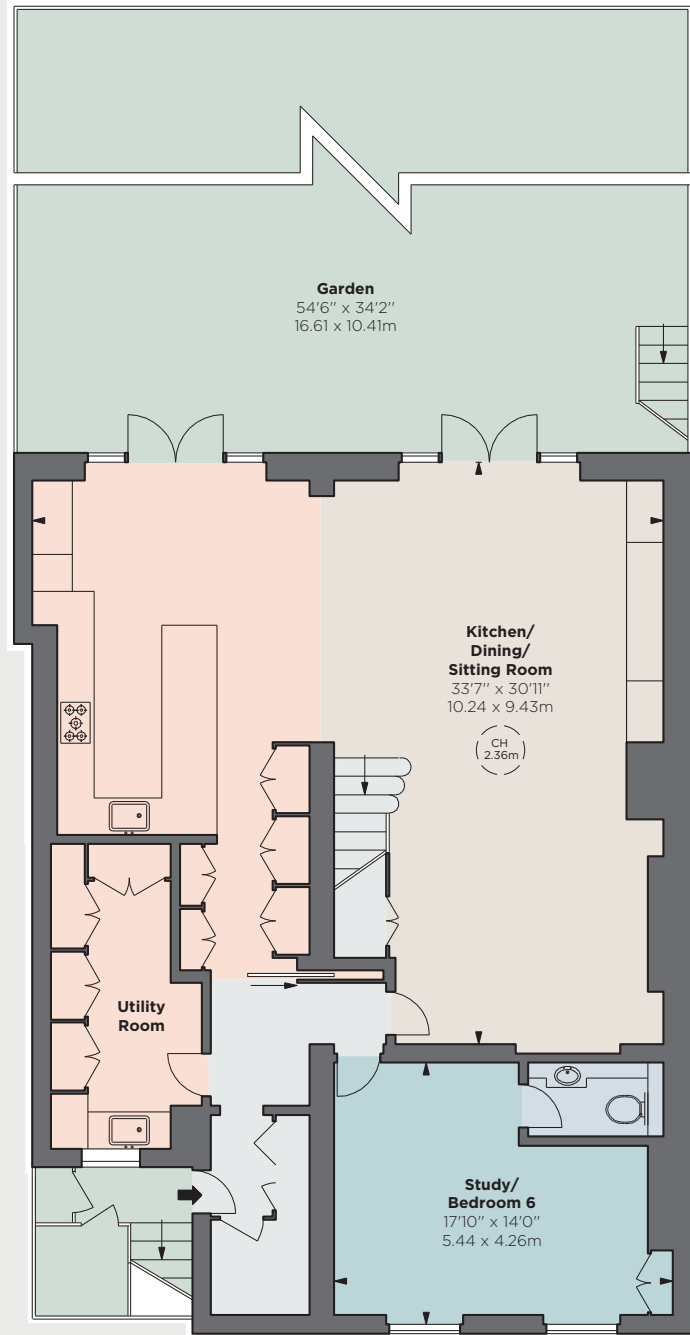

Lower Ground Floor

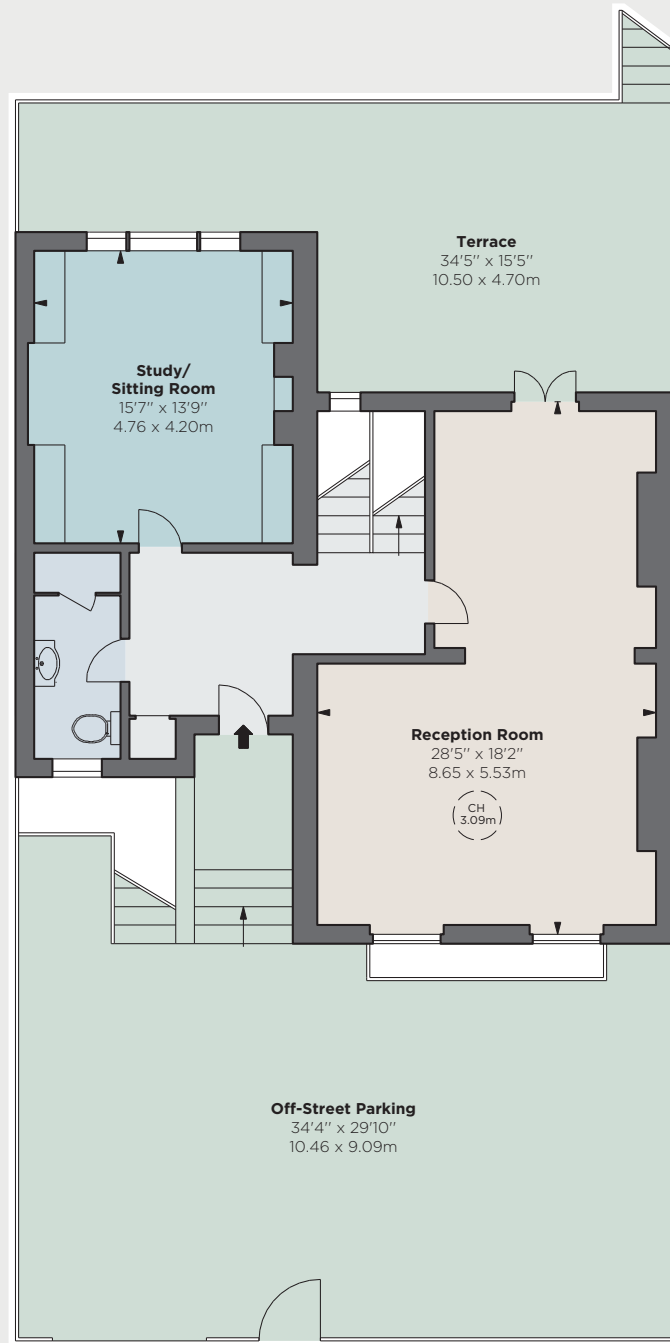

Ground Floor

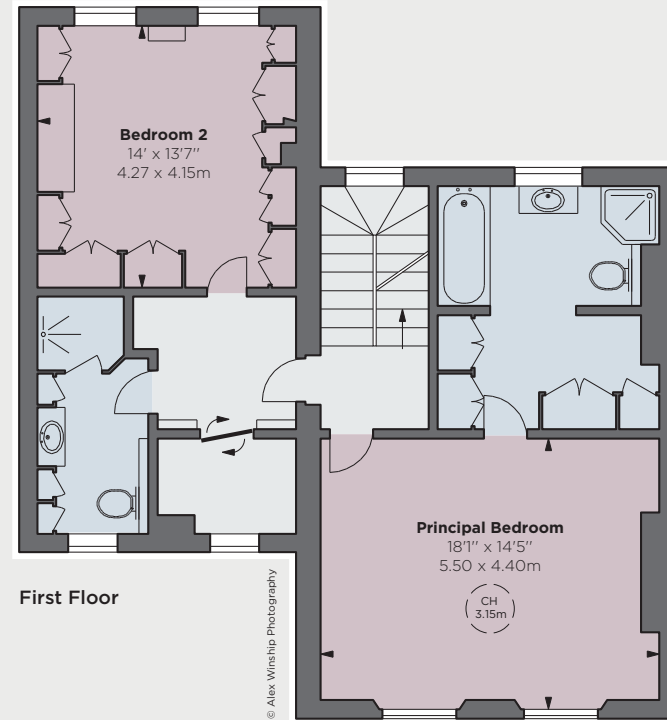

First Floor

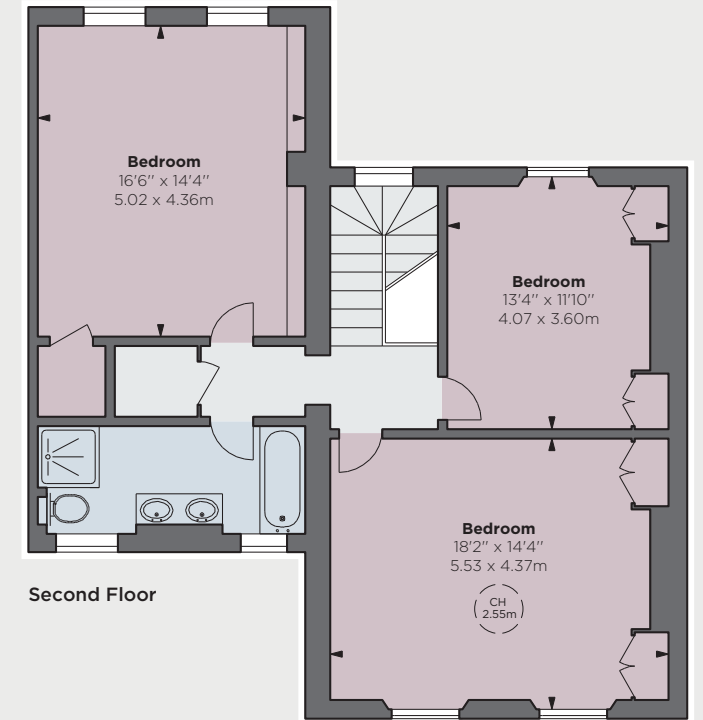

Second Floor

APPROXIMATE GROSS
INTERNAL AREA
4,112 SQ FT
382.04 SQ M

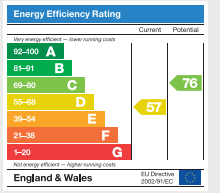



PRICE
£16,000,000

TENURE
Freehold

LOCAL AUTHORITY
The Royal Borough of Kensington & Chelsea

COUNCIL TAX
Band H



Savills Sloane Street
sloanestreet@savills.com
020 7730 0822
savills.co.uk



FORBES GILBERT-GREEN

+44 (0) 20 7871 7268
info@forbesgilbertgreen.com
forbesgilbertgreen.com

Viewing: Strictly by appointment with Savills. Important notice: Savills, their clients and any joint agents give notice that: 1. They are not authorised to make or give any representations or warranties in relation to the property either here or elsewhere, either on their own behalf or on behalf of their client or otherwise. They assume no responsibility for any statement that may be made in these particulars. These particulars do not form part of any offer or contract and must not be relied upon as statements or representations of fact. 2. Any areas, measurements or distances are approximate. The text, photographs and plans are for guidance only and are not necessarily comprehensive. It should not be assumed that the property has all necessary planning, building regulation or other consents and Savills have not tested any services, equipment or facilities. Purchasers must satisfy themselves by inspection or otherwise.

19/09/23 SAVILLS-230628-05MS



FORBES GILBERT-GREEN