



Narrowleaf Drive
Ringwood, BH24 3FR
Price from £124,000

DANEHURST
—  —

 2  1  1  B

**** Full Price £310,000 ****

The property is available for shares from 40% to full ownership at 100% (rent will apply to the portion of the house not owned) Please contact the office for full details.

A delightful two bedroom semi-detached modern home located on a prestigious development in Crow on the edge of Ringwood and close to the New Forest.

The kitchen / Dining room is located at the rear of the house and leads directly to the enclosed south facing garden. This open space has a wide range of built in units and appliances. In addition there is a walk in pantry store and conveniently located cloakroom. To the front there is a cosy sitting room and reception hall. The first floor boasts two double bedrooms which are both serviced by the large family bathroom.

The rear garden is south facing and is ideal for children to play in or for summer barbeques. To the side there is a long drive way providing side access to the rear garden and off road parking for two cars.





Floor Plan

Narrowleaf Drive, Ringwood, BH24 3FR

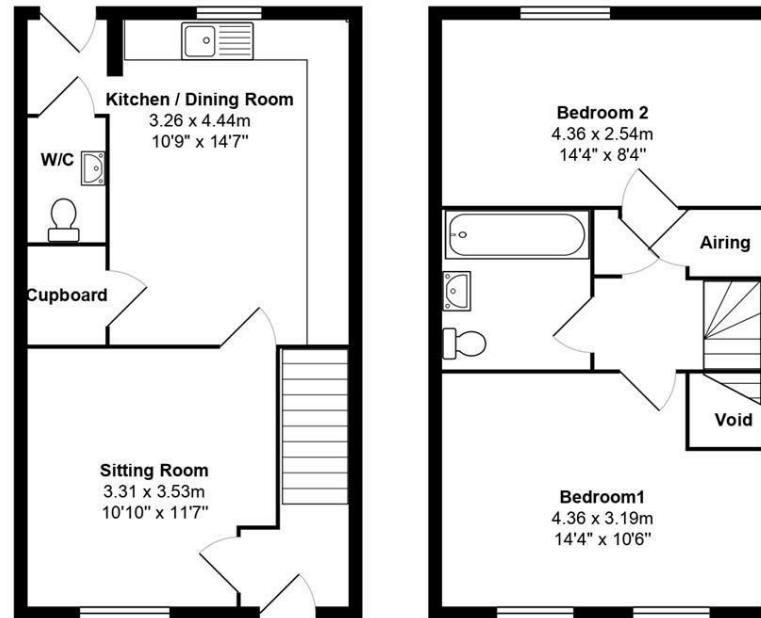

All measurements are approximate and for display purposes only

Viewing

Please contact our Danehurst Estate Agents Office on 01202 289000 if you wish to arrange a viewing appointment for this property or require further information.

These particulars, whilst believed to be accurate are set out as a general outline only for guidance and do not constitute any part of an offer or contract. Intending purchasers should not rely on them as statements of representation of fact, but must satisfy themselves by inspection or otherwise as to their accuracy. No person in this firm's employment has the authority to make or give any representation or warranty in respect of the property.

Covering Dorset & New Forest SALES * LETTINGS * MORTGAGES * LAND,
Tel: 01202 289000 Email: info@danehurstea.co.uk www.danehurstea.co.uk