



47 Priory Mill Lane

Witney, OX28 1YG

50% Shared Ownership £115,000

Stylish Two-Bedroom First Floor Apartment in Prime Location - Priory Mill Lane, Witney

Welcome to this beautifully presented two-bedroom first-floor apartment situated in the desirable Priory Mill Lane area of Witney. Offering a perfect blend of modern comfort and convenient living, this well-maintained property is ideal for first-time buyers or professionals. Comprising of a spacious entrance hall with convenient storage cupboards, a wonderful, spacious & bright living/dining room, two good sized bedrooms, family bathroom & contemporary kitchen. The property also benefits from an allocated parking space.

Nestled in a sought-after residential area, the apartment benefits from excellent transport links and local amenities. Witney town center is just a short drive away, offering a range of shops, cafes, and leisure facilities. The property is also conveniently located near major road networks, making commuting straightforward.

- Full Market Price £230,000
- Shares Available 50% - 100%
- Current Monthly Rent £549.47
- Current Monthly Service Charge £67.26
- Current Monthly Ground Rent £8.33
- Beautifully Presented Stylish First Floor Apartment
- Two Good Sized Bedrooms
- Stunning Wood Look Floor
- Updated Boiler, Two New Heaters and New Alarm
- Allocated Parking



Floor Plan

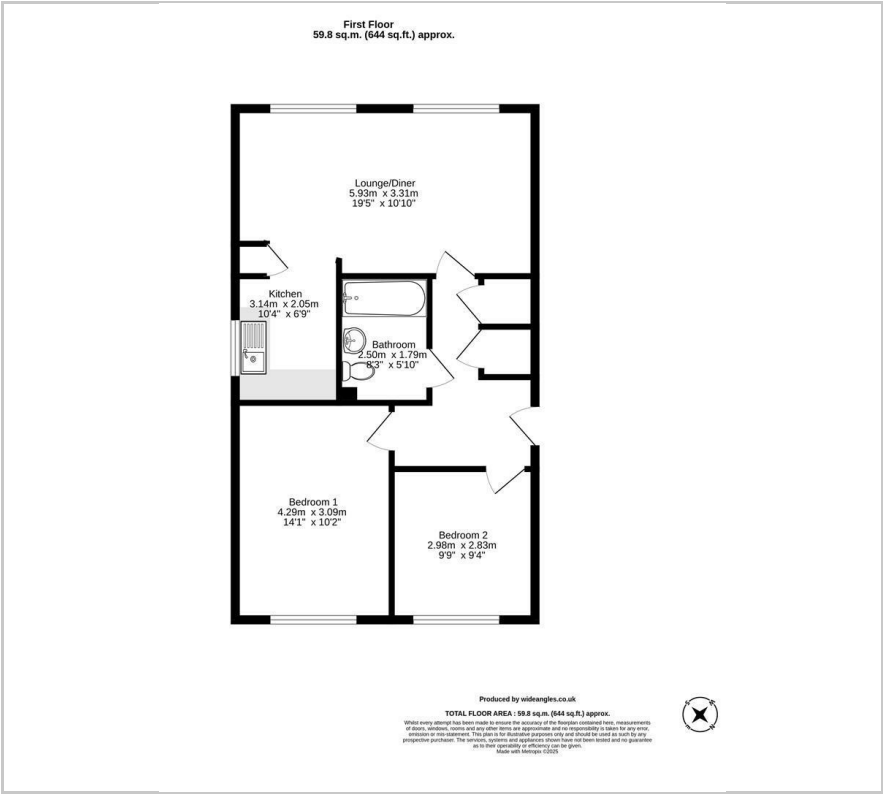

Area Map



Energy Efficiency Graph

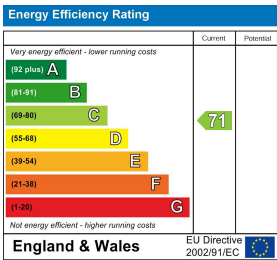

These particulars, whilst believed to be accurate are set out as a general outline only for guidance and do not constitute any part of an offer or contract. Intending purchasers should not rely on them as statements of representation of fact, but must satisfy themselves by inspection or otherwise as to their accuracy. No person in this firm's employment has the authority to make or give any representation or warranty in respect of the property.