

# DRAKES

ESTATE AGENTS



Rushwick Grove, Monkspath, B90 XL

£775,000

- A Versatile Detached Family Home
- Six Bedrooms or Four Bedrooms with Adjoining Two Bedroom Annex
- Two Reception Rooms to the Main House
- Modern Breakfast Kitchen
- Conservatory
- Ensuite Bathroom & Family Bathroom
- Guest WC
- Annex with Dining Kitchen, Lounge & Shower Room
- Double Garage & Off Road Parking
- Pleasant Rear Garden



SCAN TO VIEW  
VIRTUAL TOUR

3 Drakes Cross Parade, Hollywood, Birmingham B47 5HD  
p: 01564 660950 e: sales@drakesestateagents.co.uk w: drakesestateagents.co.uk

Registered in England and Wales. Company No. 14363812 Registered address: 11 Swan Street, Alcester, England, B49 5DP

# DRAKES

ESTATE AGENTS



- Lounge to front - 5.05m x 3.61m (16'7" x 11'10")
- Dining Room to rear - 3.61m x 2.92m (11'10" x 9'7")
- Conservatory to rear - 4.57m x 4.19m (15'0" x 13'9")
- Breakfast Kitchen to rear - 4.14m x 3.66m (13'7" x 12'0")
- Bedroom One to front - 4.72m x 3.61m (15'6" x 11'10")
- Ensuite Bathroom to front - 3.66m x 1.45m (12'0" x 4'9")
- Bedroom Two to rear - 3.48m x 2.49m (11'5" x 8'2")
- Bedroom Three to rear - 2.64m x 2.72m (8'8" x 8'11")
- Bedroom Four to rear - 2.51m x 2.06m (8'3" x 6'9")
- Bathroom to side - 2.67m x 1.68m (8'9" x 5'6")
- ANNEX; Dining Kitchen to rear - 5m x 4.6m (16'5" x 15'1")

A beautifully presented and versatile detached family home. The property could be purchased as a SIX-BEDROOM house or a four-bedroom house with an adjoining TWO-BEDROOM ANNEX. The main accommodation comprises in brief of reception hall, guest WC, lounge, dining room, conservatory, modern breakfast kitchen, four bedrooms, modern ensuite bathroom and a family bathroom. The adjoining annexe benefits from a dining kitchen, lounge, two double bedrooms and a shower room. There is a large double garage, pleasant rear garden and a driveway for off-road parking.

- Lounge to front - 3.1m x 4.42m max 3.22m min (10'2" x 14'6" max) **Ground Floor**
- Bedroom One to rear - 5.21m x 4.57m (17'1" x 15'0") max
- Bedroom Two to front - 3.81m x 2.84m (12'6" x 9'4") + fitted wardrobes
- Shower Room to side - 2.18m x 2.11m (7'2" x 6'11")
- Double Garage - 6.25m x 4.37m (20'6" x 14'4") min

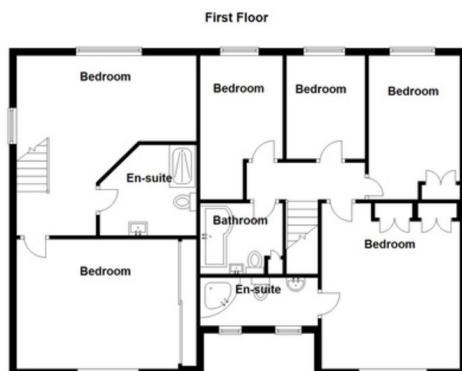
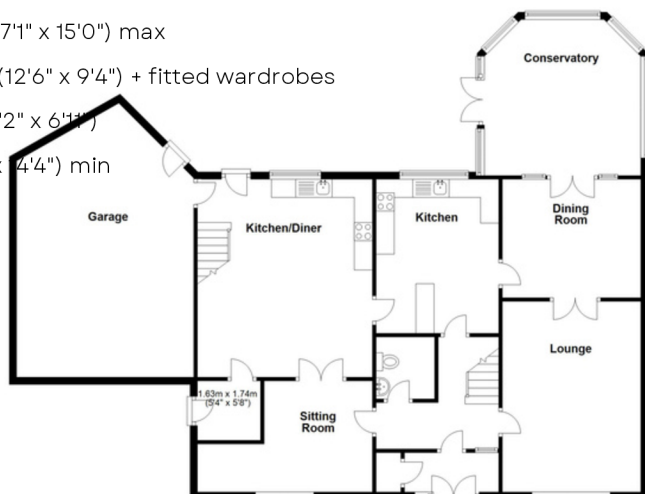
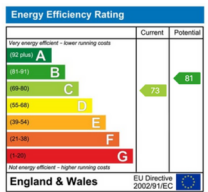

COUNCIL TAX BAND: G  
 EPC Rating: C  
 Tenure: Freehold

The vendor advises that the property is Freehold. Drakes Estate Agents will not be held responsible should this information be incorrect, and we request that your conveyancing solicitor verifies this throughout the conveyancing procedure.

Total area: approx. 256.5 sq. metres (2761.1 sq. feet)

The information provided by Drakes Estate Agents do not constitute part or all of an offer or contract, the measurements are supplied for guidance only and as such must be considered incorrect, we have not tested any appliances, fittings, services or equipment or and we ask all potential buyers to check the working of any appliances and the measurements before committing to any expenses. For Money Laundering purposes we will request any potential buyer at offer stage to provide proof of identity before negotiation takes place. Drakes Estate Agents do receive a small referral fee from some Conveyancing Solicitors & Mortgage Brokers which is on a case-by-case basis, and is subject to a minimum referral fee of £50