

DRAKES

ESTATE AGENTS



Sycamore Drive, Hollywood, B47 5QX

£699,000

- An Immaculate Detached Home
- Four Bedrooms
- Lounge to Front
- Living/Dining Kitchen
- Conservatory & Study
- Guest WC & Utility
- Family Bathroom
- Dressing Room & En-suite to Master Bedroom
- Mature Garden
- Double Garage & Off Road Parking



SCAN TO VIEW
VIRTUAL TOUR

3 Drakes Cross Parade, Hollywood, Birmingham B47 5HD
p: 01564 660950 e: sales@drakesestateagents.co.uk w: drakesestateagents.co.uk

Registered in England and Wales. Company No. 14363812 Registered address: 11 Swan Street, Alcester, England, B49 5DP

DRAKES

ESTATE AGENTS



- Lounge to front - 4.85m x 3.76m (15'11" x 12'4")
- Living/Dining Kitchen - 9.32m x 3.71m (30'7" x 12'2")
- Conservatory to rear - 5.74m x 4.19m (18'10" x 13'9")
- Study to side 12'10 x 4'10 - 3.91m x 1.47m (12'10" x 4'10")
- Bedroom One to front - 4.67m x 3.76m (15'4" x 12'4")
- Bedroom Two to rear - 3.76m x 3.78m (12'4" x 12'5")
- Bedroom Three to rear - 3.84m x 3.68m (12'7" x 12'1")
- Bedroom Four to front - 4.39m x 3.15m (14'5" x 10'4")
- Bathroom to rear - 2.64m x 2.51m (8'8" x 8'3")

An immaculate detached residence on the desirable 'Hollywood Grange' development occupying an enviable plot. The well-appointed accommodation comprises in brief of entrance porch, reception hall, guest WC, lounge with beautiful inglenook fireplace, spacious re-fitted living/dining kitchen, utility room, large conservatory, study, four double bedrooms, modern ensuite shower room, a modern family bathroom, generous mature rear garden, deep driveway, and double garage.

Energy Efficiency Rating		
	Current	Potential
Very energy efficient - lower running costs		
(92 plus) A		
(81-91) B		
(69-80) C		
(55-68) D	64	72
(39-54) E		
(21-38) F		
(1-20) G		
Not energy efficient - higher running costs		
England & Wales	EU Directive 2002/91/EC	

COUNCIL TAX BAND: G
 EPC Rating: D
 Tenure:

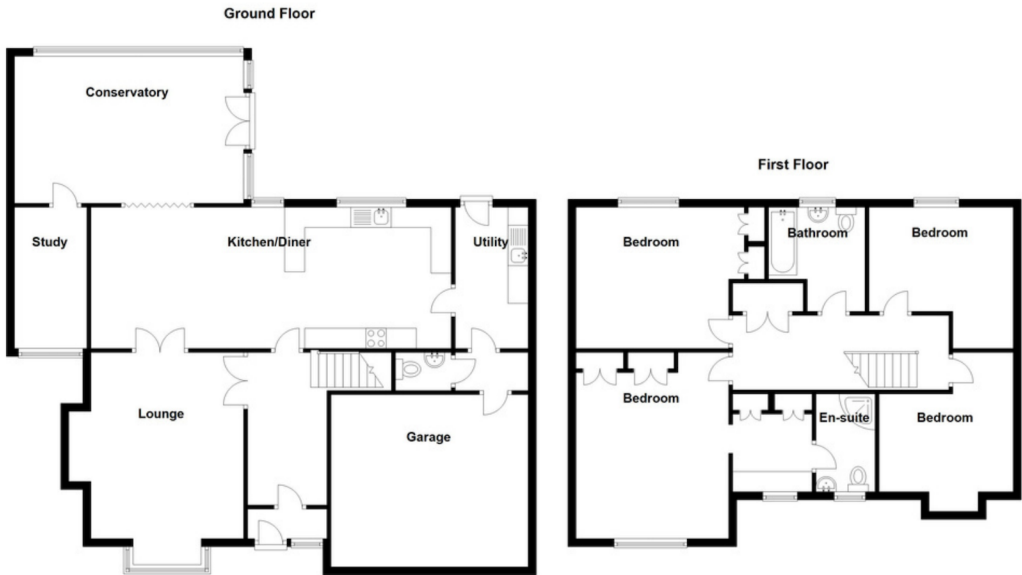

The vendor advises that the property is Freehold. Drakes Estate Agents will not be held responsible should this information be incorrect, and we request that your conveyancing solicitor verifies this throughout the conveyancing procedure.

Total area: approx. 202.7 sq. metres (2181.9 sq. feet)

The information provided by Drakes Estate Agents do not constitute part or all of an offer or contract, the measurements are supplied for guidance only and as such must be considered incorrect, we have not tested any appliances, fittings, services or equipment or and we ask all potential buyers to check the working of any appliances and the measurements before committing to any expenses. For Money Laundering purposes we will request any potential buyer at offer stage to provide proof of Identity before negotiation takes place. Drakes Estate Agents do receive a small referral fee from some Conveyancing Solicitors & Mortgage Brokers which is on a case-by-case basis, and is subject to a minimum referral fee of £50