

DRAKES

ESTATE AGENTS



Silvermead Court, Silver Street, Wythall, B47 6LN

£275,000

- A Beautifully Refurbished Dormer Bungalow
- Two Bedrooms
- Lounge
- Refitted Kitchen
- Ground Floor Shower Room
- First Floor Shower Room
- Allocated Parking
- Garage
- Patio Garden Area
- No Upward Chain



SCAN TO VIEW
VIRTUAL TOUR

3 Drakes Cross Parade, Hollywood, Birmingham B47 5HD

p: 01564 660950 e: sales@drakesestateagents.co.uk w: drakesestateagents.co.uk

Registered in England and Wales. Company No. 14363812 Registered address: 11 Swan Street, Alcester, England, B49 5DP

DRAKES

ESTATE AGENTS



- Lounge to front - 4.62m x 3.99m (15'2" x 13'1")
- Kitchen to rear - 3.81m x 3.71m (12'6" x 12'2")
- Bedroom Two Ground Floor to rear - 4.6m x 2.39m (15'1" x 7'10")
- Bathroom to Ground Floor - 2.21m x 1.91m (7'3" x 6'3")
- Bedroom One to front of the First Floor - 4.27m x 3.61m (14'0" x 11'10")
- Shower Room to rear of First Floor - 3.1m x 2.13m (10'2" x 7'0")

A beautifully refurbished dormer bungalow which is available to purchase for the over 50's with accommodation comprising in brief of reception hall, lounge, re-fitted breakfast kitchen, there is one ground-floor bedroom and shower room and an additional bedroom and shower room to the first-floor, a patio garden, allocated parking and a garage.

Energy Efficiency Rating		
	Current	Potential
Very energy efficient - lower running costs		
(92 plus) A		
(81-91) B		84
(69-80) C		
(55-68) D	68	
(39-54) E		
(21-38) F		
(1-20) G		
Not energy efficient - higher running costs		
England & Wales	EU Directive 2002/91/EC	

COUNCIL TAX BAND: Band D
 EPC Rating: D
 Tenure: Leasehold

The vendor advises that the property is Leasehold with approximately 77 years remaining on the lease, a service charge payable of approximately £1,843 per annum and a ground rent payable of £300 per annum. Drakes Estate Agents will not be held responsible should this information be incorrect and we request that your conveyancing solicitor verifies this throughout the conveyancing procedure.

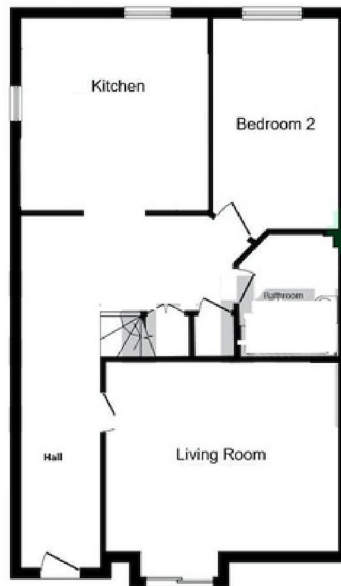

Ground Floor

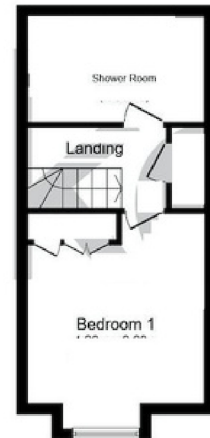

First Floor

floor plan is for illustrative purposes only. It is not drawn to scale. Any measurements, floor areas (including any total floor area), openings and orientation approximate. No details are guaranteed, they cannot be relied upon for any purpose and they do not form part of any agreement. No liability is taken for any omission or misstatement. A party must rely upon its own inspection(s). Powered by www.focalagent.com

The information provided by Drakes Estate Agents do not constitute part or all of an offer or contract, the measurements are supplied for guidance only and as such must be considered incorrect, we have not tested any appliances, fittings, services or equipment or and we ask all potential buyers to check the working of any appliances and the measurements before committing to any expenses. For Money Laundering purposes we will request any potential buyer at offer stage to provide proof of Identity before negotiation takes place.