



## Jarvis Road, SE22

£575,000

Stunning newly developed house in a quiet residential road in the heart of East Dulwich.

Fantastic location one minute walk to East Dulwich station and the many local buses that will take you to central London. Close to Lordship Lane with all the wonderful shops, bars and restaurants as well as the very popular North Cross Road.

### Features

- Chain Free
- New Kitchen and Bathroom
- Beautiful Wooden Flooring
- Newly Refurbished
- Amazing Location
- Private Garden

# Jarvis Road, London, SE22

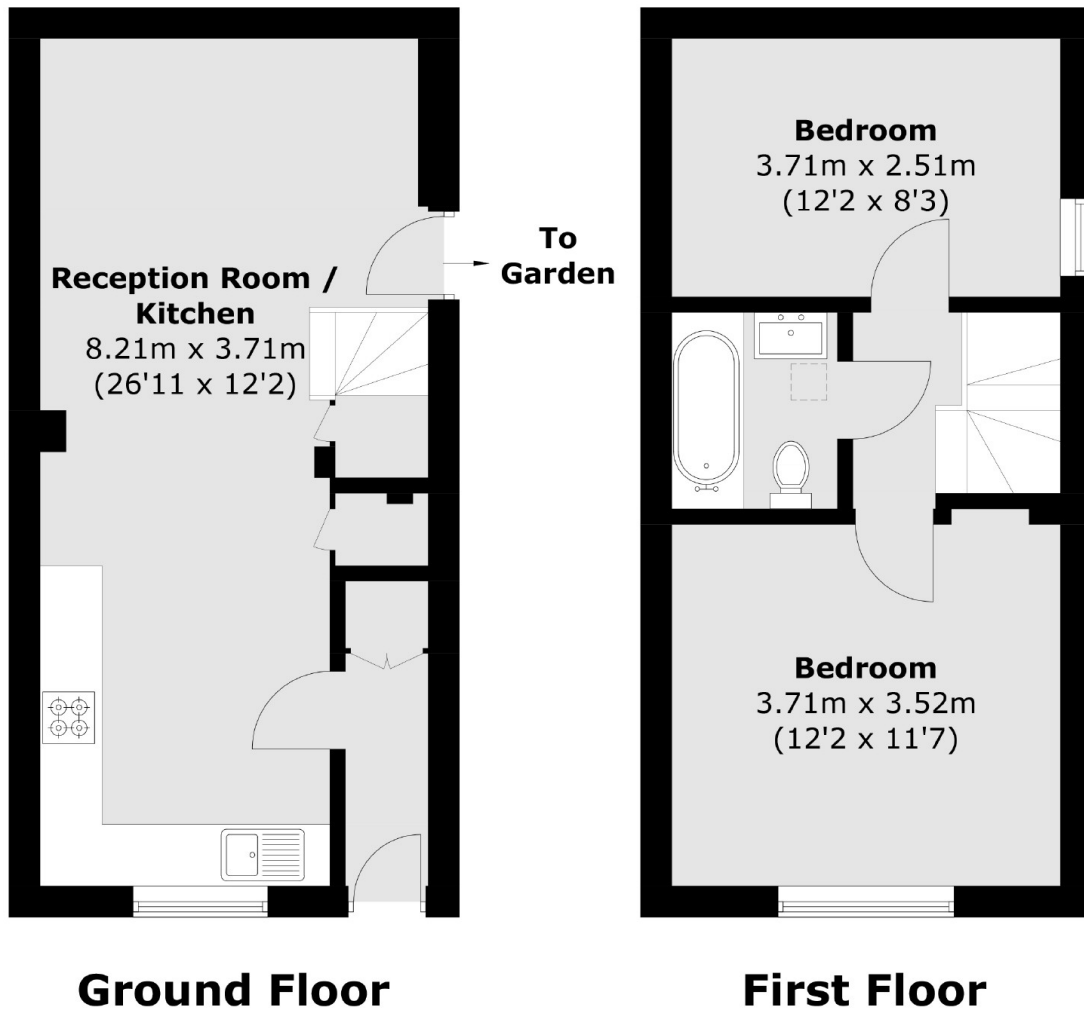

Total area (approx.): 70.7 sq. m (761.0 sq. ft)