



Jarvis Road, SE22

£375,000

One bedroom property in a quiet mews in the very heart of East Dulwich, newly refurbished to a very high standard.

Just a minutes walk away from East Dulwich station and buses to Central London as well as a handy M&S food hall and nearby Lordship Lane with a wealth of shops bars and restaurants.

Features

- Chain Free
- One Minute Walk to Station
- Newly Refurbished
- Quiet Residential Street
- Share of Freehold
- Short Walk to Shops

Jarvis Road,
London, SE22

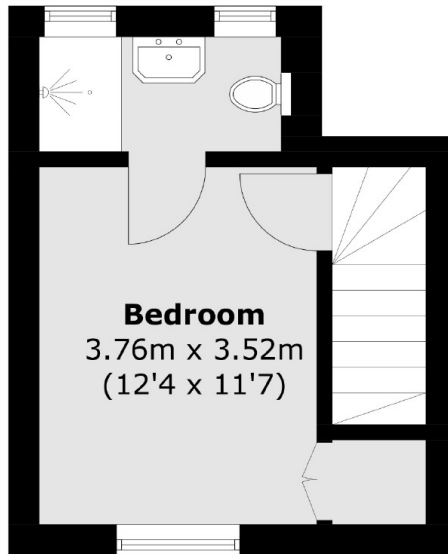

First Floor

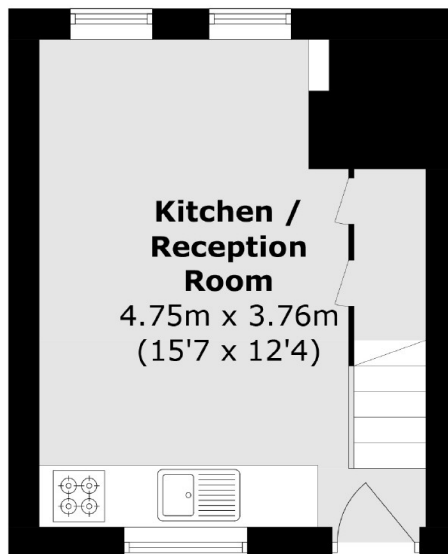

Ground Floor

Total area (approx.): 34.2 sq. m (368.1 sq. ft)

Dexters

East Dulwich
98 Grove Vale
London
SE22 8DR
Sales
020 8742 4142

Energy Rating: C. We aim to make our particulars both accurate and reliable. However they are not guaranteed; nor do they form part of an offer or contract. If you require clarification on any points then please contact us, especially if you're traveling some distance to view. Please note that appliances and heating systems have not been tested and therefore no warranties can be given as to their good working order.

 **RICS** | Regulated
Estate Agent
and Letting Agent

dexters.co.uk