



Overhill Road, SE22

£325,000

Lovely large one bed top floor flat is a quiet residential road close to Lordship Lane.

Newly refurbished to a high standard, situated on the top floor of this rather grand looking Victorian house just off of Lordship Lane. The property is an ideal first time buy with the added bonus of being sold with the share of the freehold.

Overhill road is well located for transport links to central London. Nearby Forest Hill and East Dulwich stations, buses on Lordship Lane will also take you right into central London. Lordship Lane has a wealth of shops, bars and restaurant's

Features

- Share Of Freehold
- Chain Free
- Great First Time Buy
- Newly Refurbished
- Close To Transport
- Near To Local Amenities

Overhill Road, London, SE22

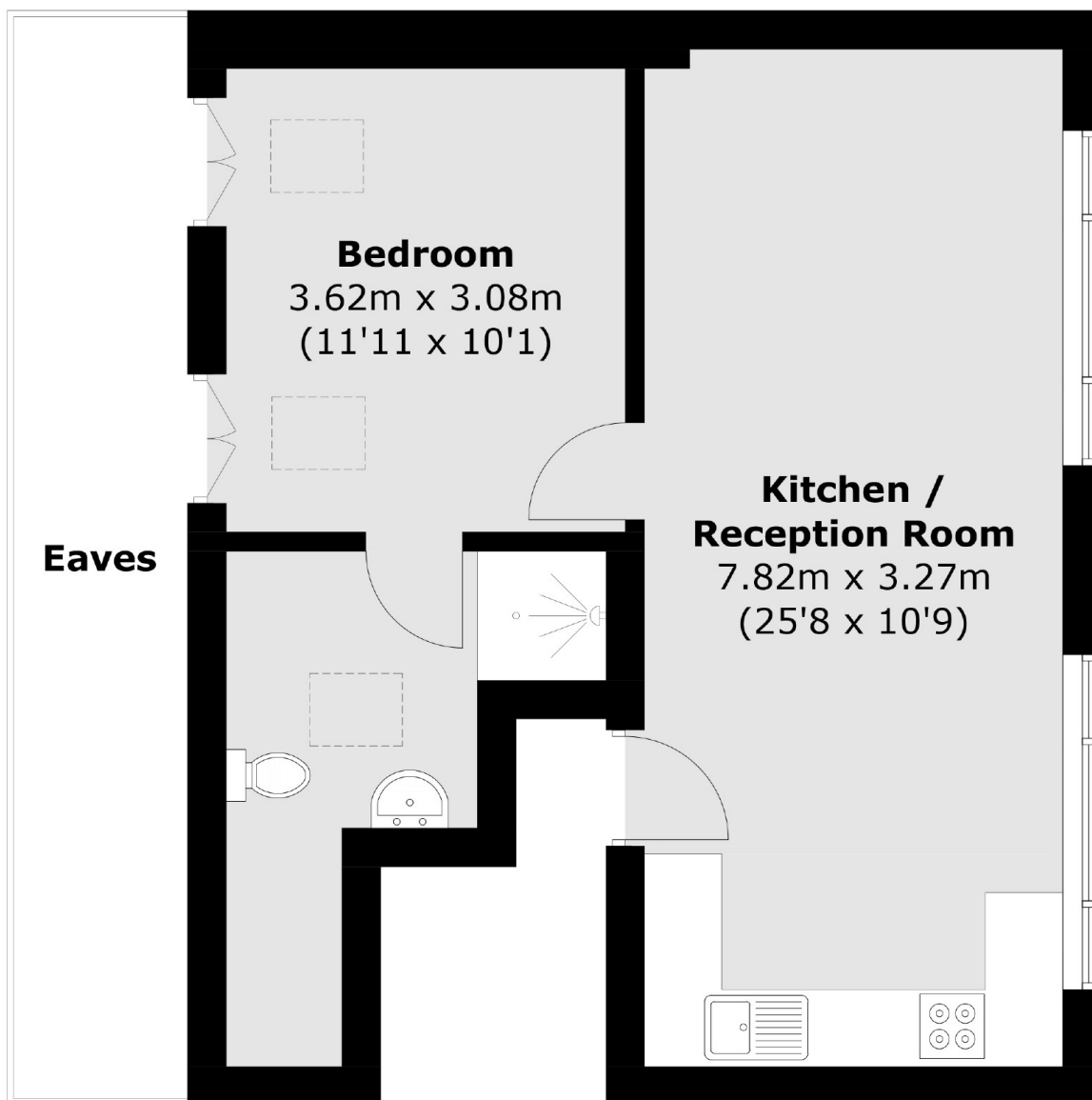

Total area (approx.): 45.9 sq. m (494.1 sq. ft)
(Excluding Eaves)