



Overhill Road, SE22

£450,000

Newly refurbished to high standard with two double bedrooms a lovely Victorian conversion flat on a quiet residential road in East Dulwich SE22. The property has a wonderful airy feel to it and has been newly decorated. The property comes to the market chain free and with the share of freehold.

Overhill road is well located for transport links to central London. Nearby Forest Hill and East Dulwich stations, buses on Lordship Lane will also take you right into central London. Lordship Lane has a wealth of shops, bars and restaurants.

Features

- Share Of Freehold
- Chain Free
- Two Double Bedrooms
- Quiet Residential Road
- Newly Decorated
- Victorian Conversion

Overhill Road, London, SE22

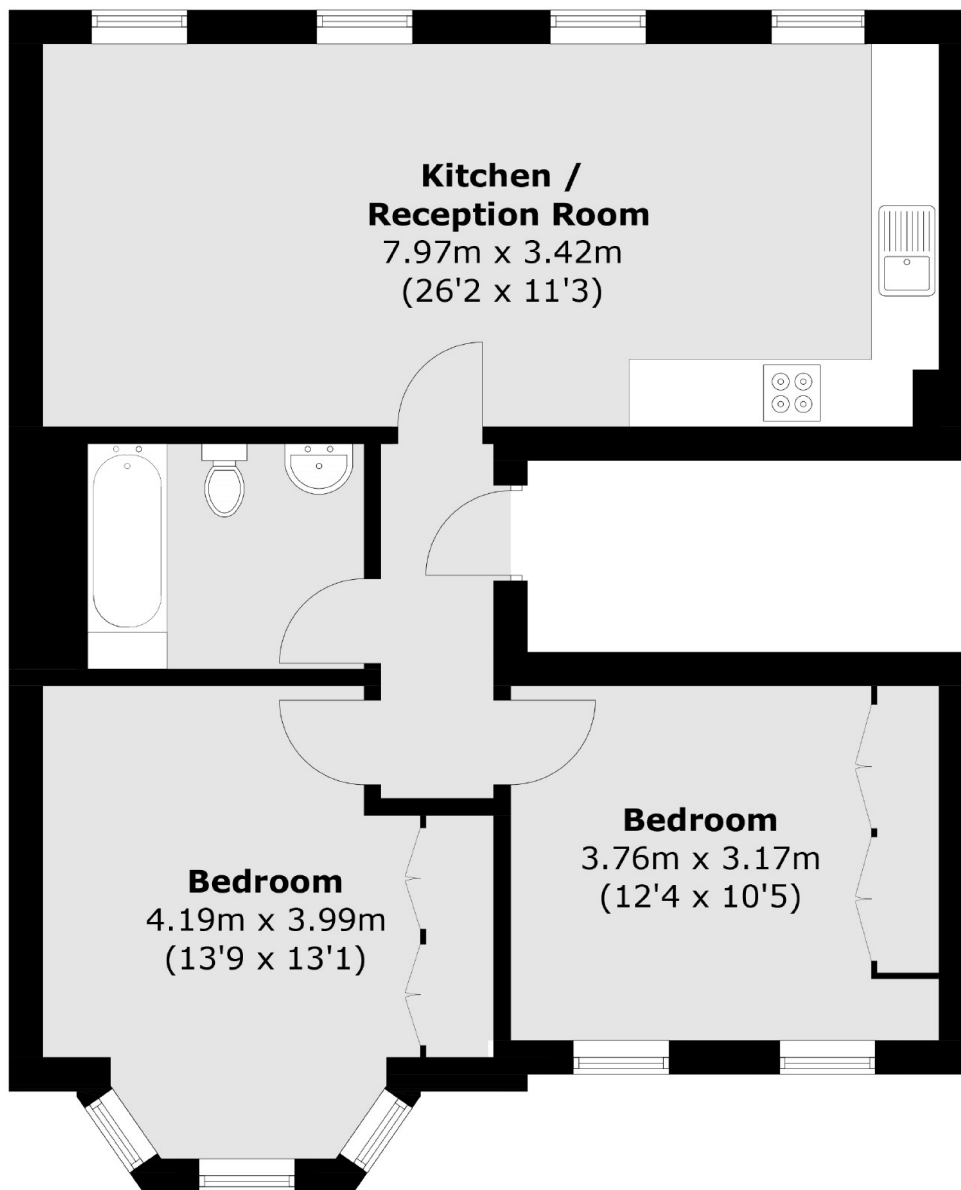

Total area (approx.): 63.9 sq. m (687.8 sq. ft)