



Overhill Road, SE22

£525,000

An exceptionally large two bedroom Victorian conversion flat with a huge private roof terrace with a wonderful view. The property has two double bedrooms one bathroom, large reception room and a separate kitchen. The properties have been renovated to a high standard by the current owners and are offered to the market, chain free.

Overhill road is well located for transport links to central London. Nearby Forest Hill and East Dulwich stations, buses on Lordship Lane will also take you right into central London. Lordship Lane has a wealth of shops, bars and restaurants.

Features

- Share Of Freehold
- Chain Free
- Huge Roof Terrace
- Two Double Bedrooms
- Close To Lordship Lane
- Stunning Views

Overhill Road, London, SE22

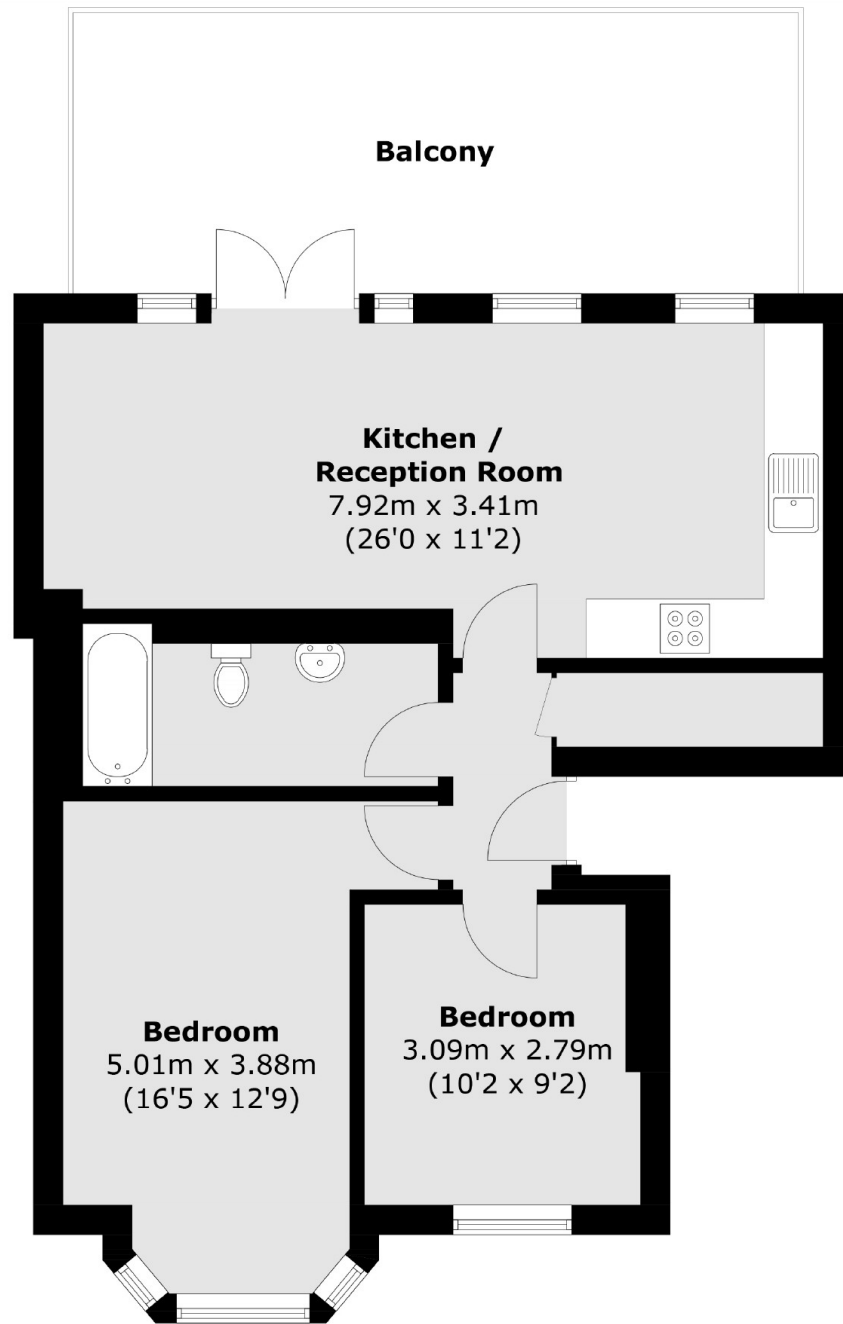

Ground Floor

Total area (approx.): 61.1 sq. m (657.7 sq. ft)
Balcony (approx.): 20.9 sq. m (224.9 sq. ft)