



Friern Road, SE22

£1,500,000

A beautifully well presented and decorated Victorian home in a quiet residential road in central East Dulwich.

Located within walking distance of Lordship Lane and Peckham Rye Park. The property is within walking distance of East Dulwich and Peckham Rye stations with overground links to London Bridge, Victoria & Blackfriars

Features

- Quiet Residential Road
- Five Bedrooms
- Two Bathrooms
- West Facing Garden
- Close to Transport
- Short Walk to Peckham Rye



Friern Road, SE22

Friern Road is a most sought after centrally located quiet residential road in East Dulwich. The house has five double bedrooms, two bathrooms plus separate toilet, double reception room, a cellar and a west facing garden. The property is presented and decorated throughout to a very high standard. The side extension been done to create a fantastic living space leading out to the large sunny garden.



Friern Road, London, SE22

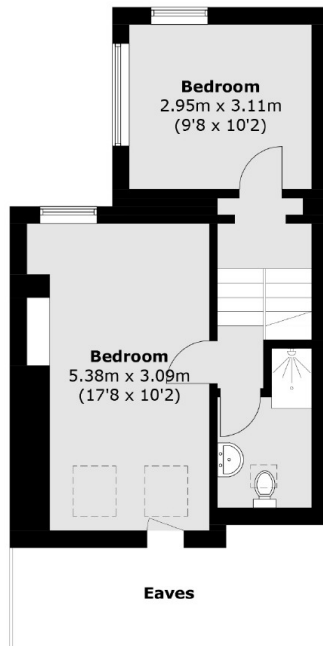

Second Floor



Cellar

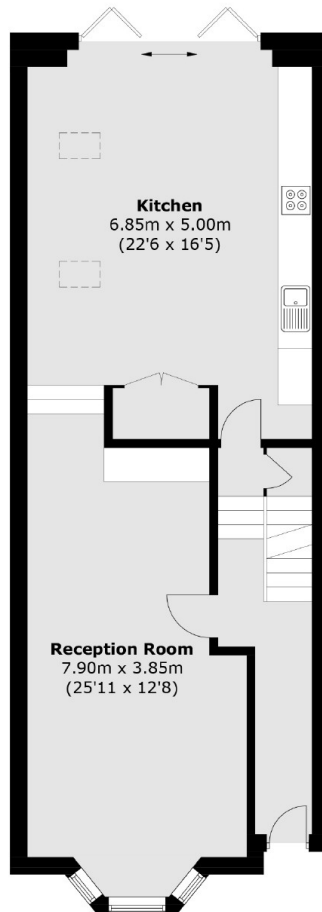

Ground Floor

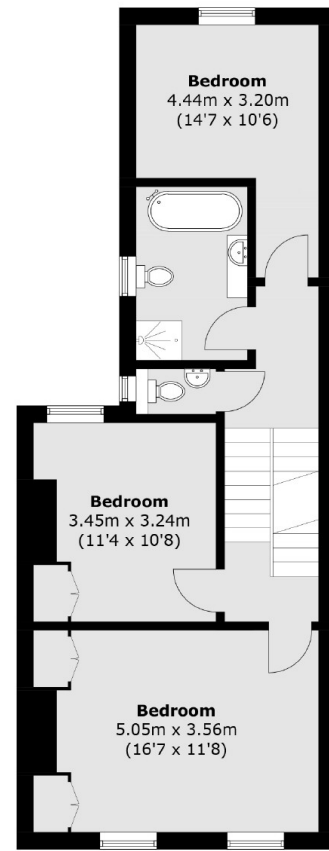

First Floor

Total area (approx.): 176.1 sq. m (1,895.4 sq. ft)
(Excluding Eaves)