



RUDMAN DRIVE

Rudman Drive

Salford

HILLS

£270,000



# Rudman Drive

Salford

**\*\*Superb Three Bedroom Townhouse Style Property**  
Located Within Walking Distance of Salford Quays & Media City! Boasting THREE DOUBLE BEDROOMS and a Driveway for Off-Road Parking!\*\*  
Council Tax band: A

Tenure: Freehold

- Three Bedroom Townhouse Style Property
- Located Within Walking Distance of Salford Quays & Media City
- Within Easy Access of Manchester City Centre
- Lounge and a Kitchen Diner
- Three-Piece Bathroom
- Three Double Bedrooms
- Low-Maintenance Courtyard Garden to the Rear
- Close to Regent Retail Park and Excellent Transport Links Throughout Manchester
- Viewing is Highly Recommended!
- \*Photos Taken Prior to Tenancy\*

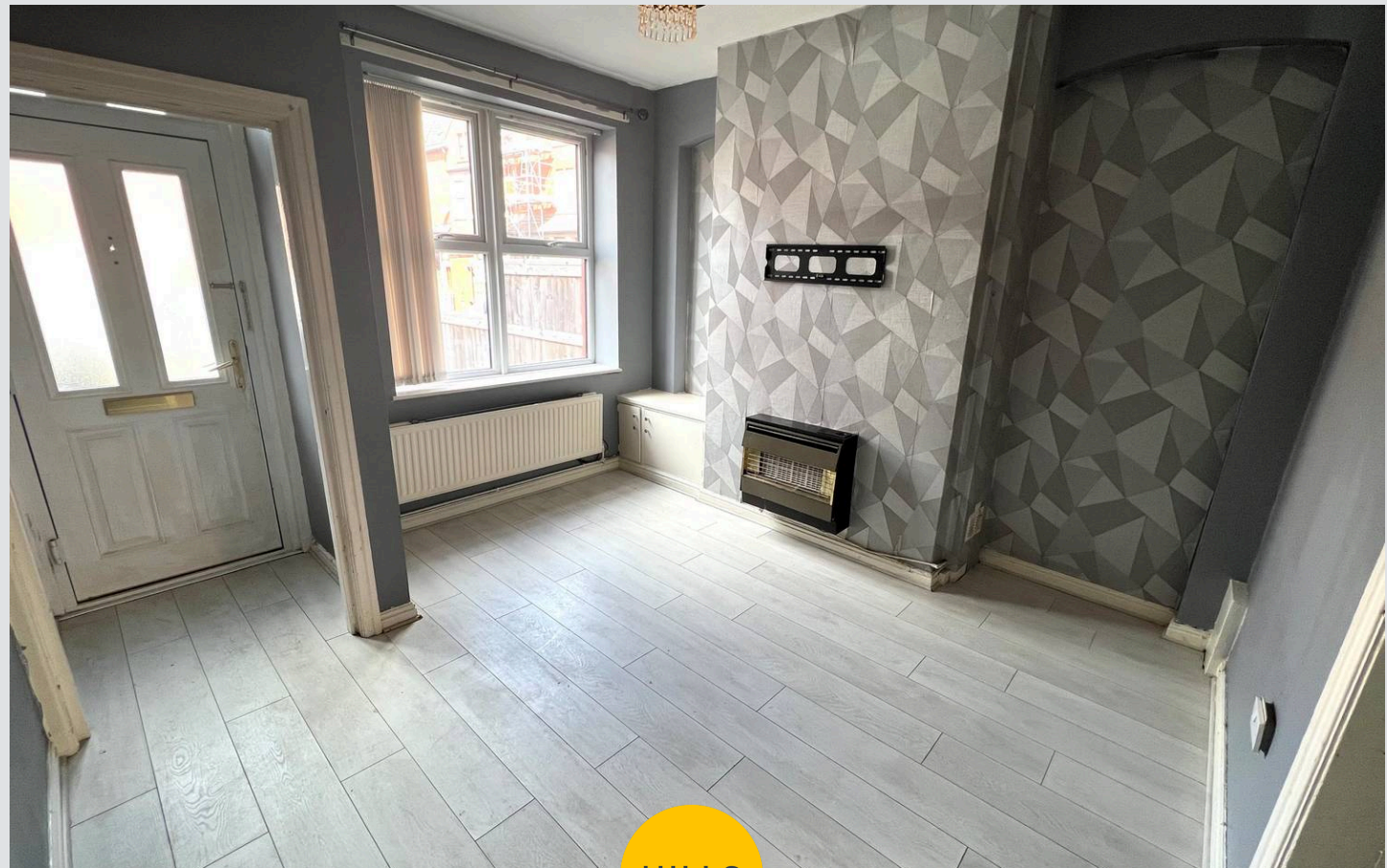

HILLS

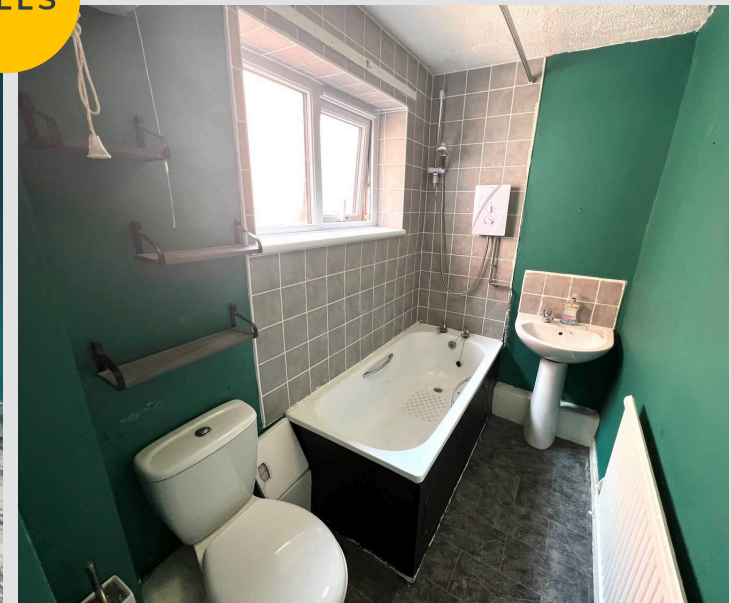



**Lounge**

12' 2" x 11' 10" (3.72m x 3.60m)

**Kitchen**

11' 9" x 11' 8" (3.59m x 3.55m)

**Bathroom**

8' 3" x 4' 5" (2.52m x 1.35m)

**Bedroom One**

11' 10" x 11' 11" (3.60m x 3.62m)

**Bedroom Two**

11' 10" x 9' 1" (3.60m x 2.76m)

**Bedroom Three**

11' 1" x 9' 11" (3.37m x 3.03m)



HILLS



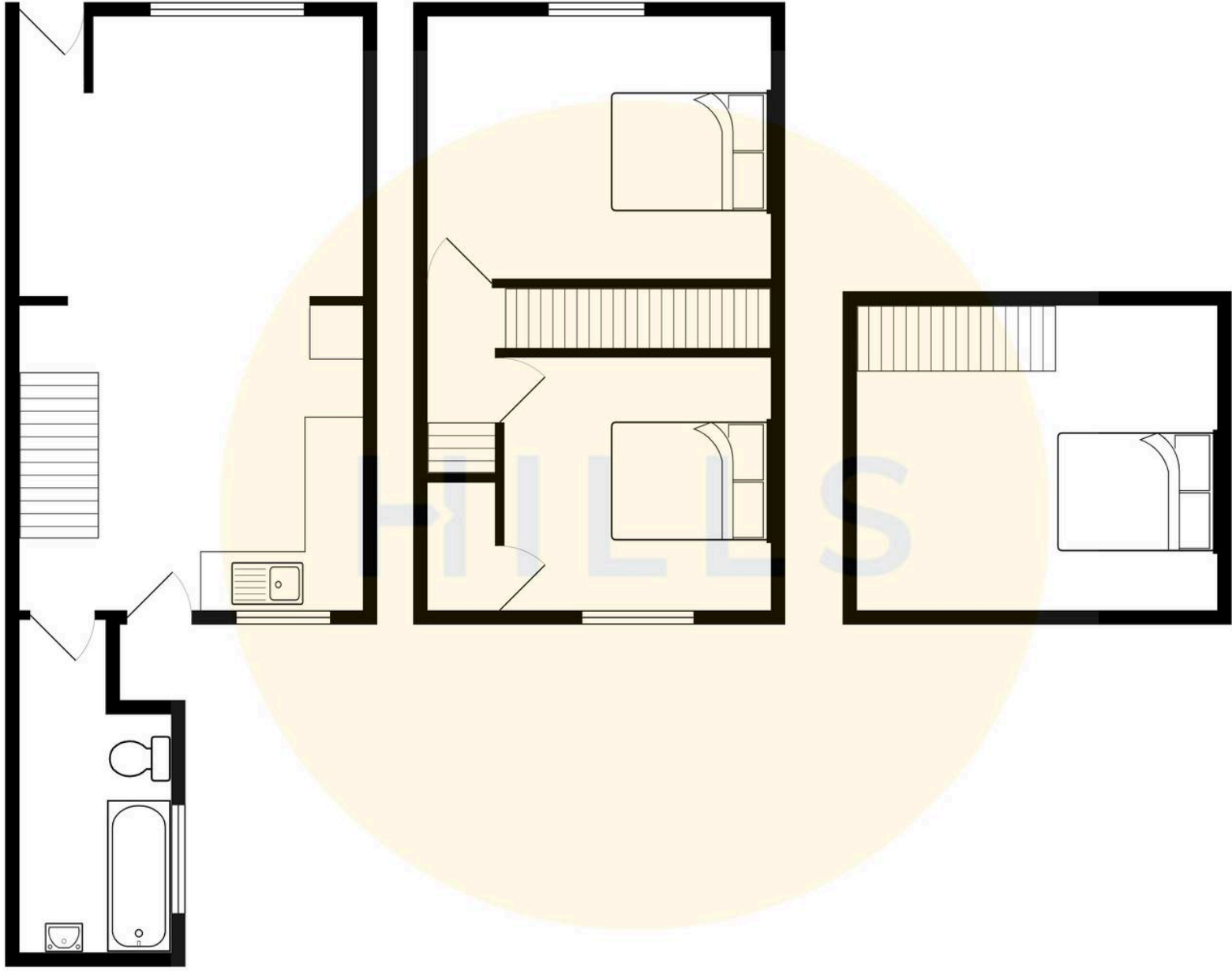





## Hills | Salfords Estate Agent

Hills Residential, Sentinel House Albert Street – M30 0SS

0161 707 4900

[sales@hills.agency](mailto:sales@hills.agency)

[www.hills.agency/](http://www.hills.agency/)



THE PROPERTY MISDESCRIPTIONS ACT 1991 The Agent has not tested any apparatus, equipment, fixtures and fittings or services and so cannot verify that they are in working order or fit for the purpose. A Buyer is advised to obtain verification from their Solicitor or Surveyor. References to the Tenure of a Property are based on information supplied by the Seller. The Agent has not had sight of the title documents. A Buyer is advised to obtain verification from their Solicitor. You are advised to check the availability of this property before travelling any distance to view. Every effort and precaution has been made to ensure these particulars are correct and not misleading but their accuracy is not guaranteed nor do they form part of any contract. If there is any point which is of particular importance to you, please contact us and we will provide any information you require. This is advisable, particularly if you intend to travel some distance to view the property. The mention of any appliances and services within these details does not imply that they are in full and efficient working order. These particulars are in draft form awaiting Vendors confirmation of their accuracy. These details must therefore be taken as a guide only.