



21 Victoria Avenue, Onchan, IM3 1BD
Asking Price £335,000



- Cozy mid-terraced home
- Two log burners
- Immaculate garden
- Two large, modern bedrooms
- Freestanding office in garden
- Located in Onchan village
- Fitted storage in master
- Two parking spaces at rear
- Viewing highly recommended



21 Victoria Avenue, Onchan, IM3 1BD

Nestled in the charming Victoria Avenue in Onchan village, this delightful terraced house presents an excellent opportunity for those seeking a comfortable and stylish home. With two well-proportioned reception rooms, this property offers ample space for both relaxation and entertaining. The two inviting bedrooms provide a peaceful retreat, with a modern bathroom that is fitted with a free standing bath and separate shower.

The heart of the home is undoubtedly the kitchen, which boasts newly fitted stylish fixtures, combining both functionality and contemporary design.

The master bedroom offers a luxurious, hotel-style ambience with thoughtful design throughout. Sleek built-in storage is cleverly integrated behind the bed, creating a seamless and uncluttered finish that enhances the room's modern, restful feel.

Outside, the property features a lovely back garden that includes a dedicated office space, ideal for those who work from home or require a quiet area for study. Additionally, the property offers parking for two vehicles at the rear of the property, which is unusual for this location.

Victoria Avenue is well-positioned, providing easy access to local amenities, schools, and transport links, making it an ideal choice for families and professionals alike. This charming terraced house is a wonderful blend of modern comforts and practical living, making it a must-see for anyone looking to settle in Douglas.

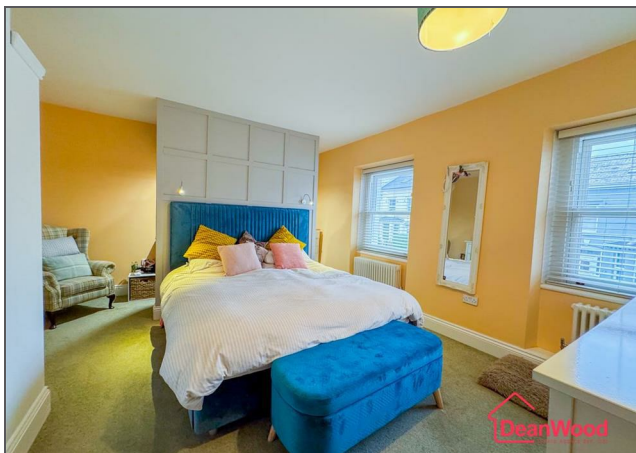

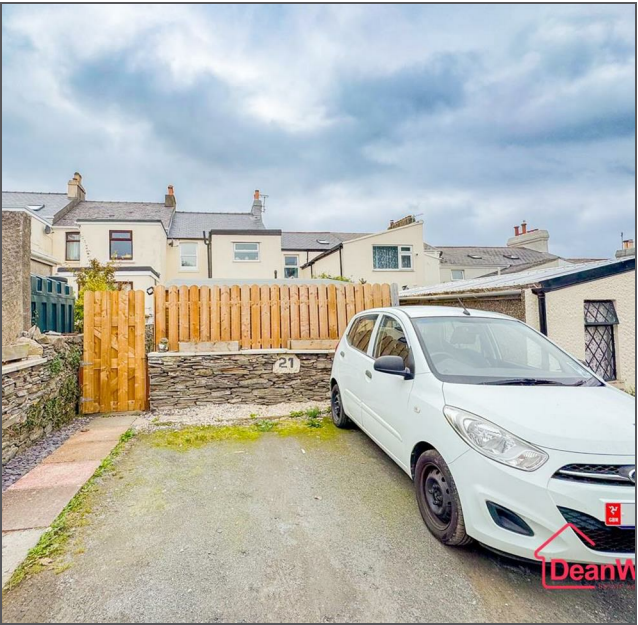



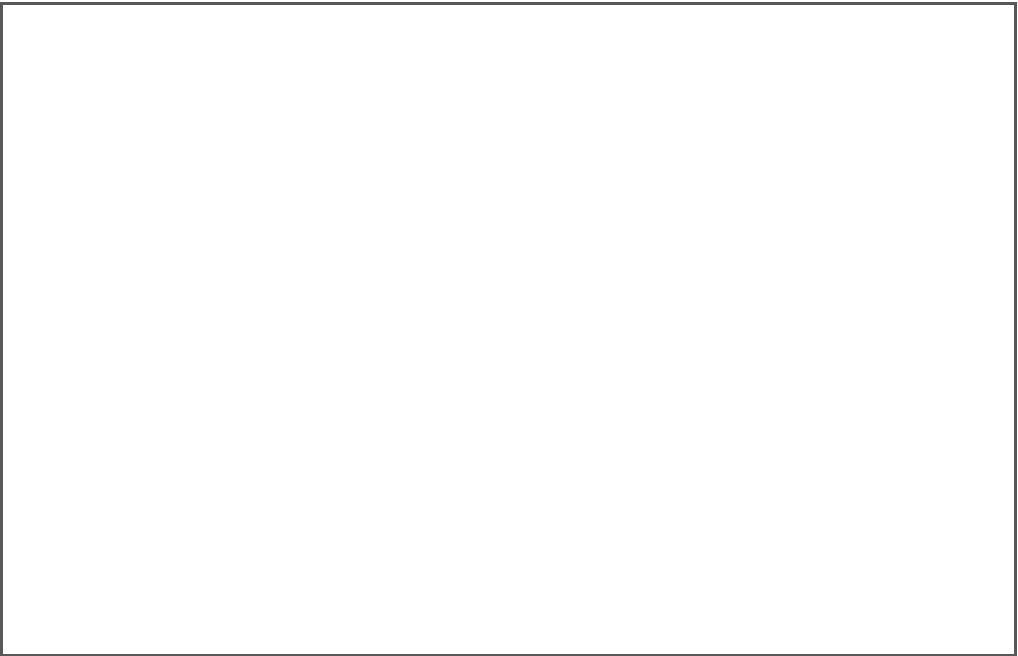

--	--	--

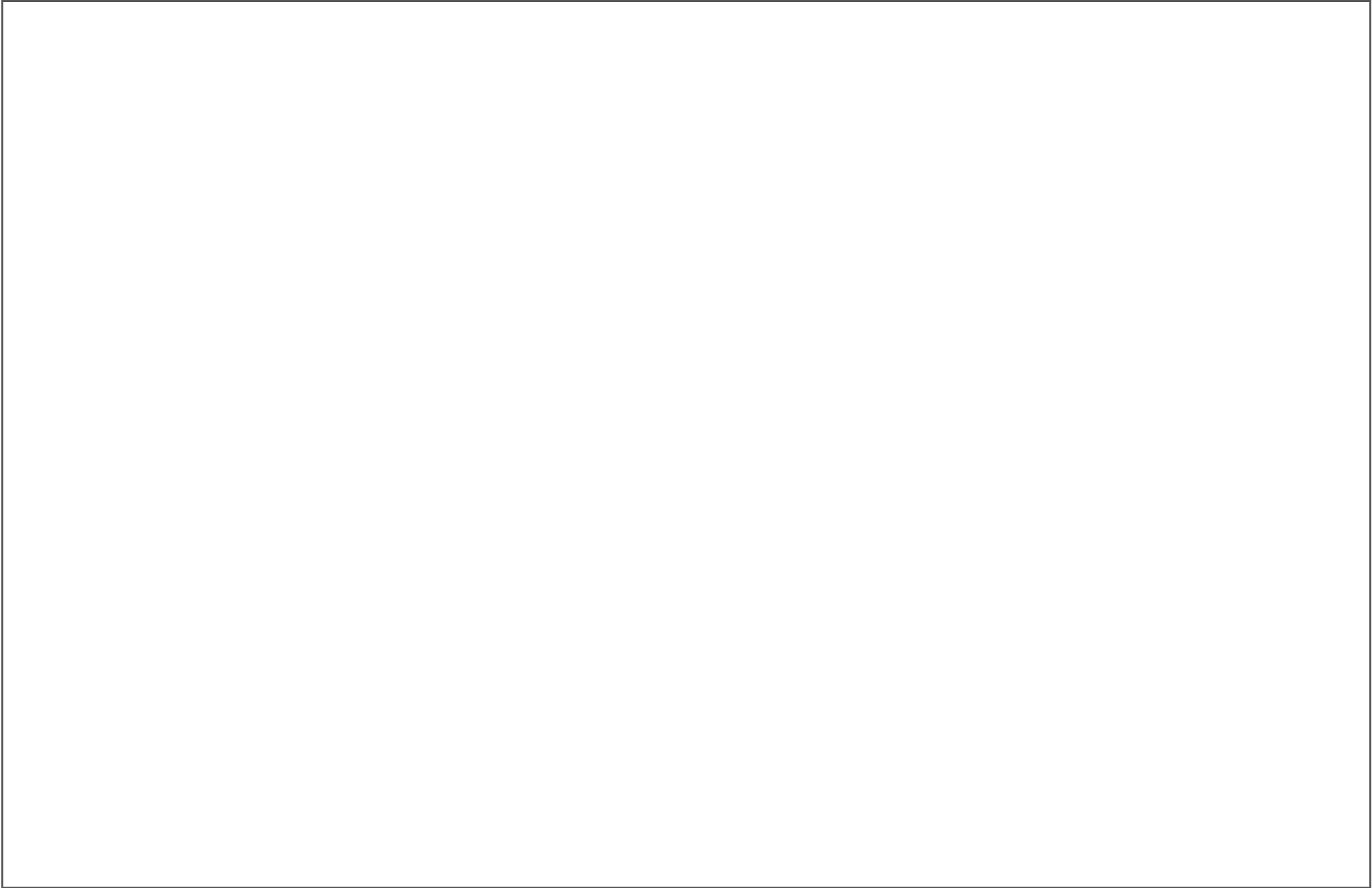



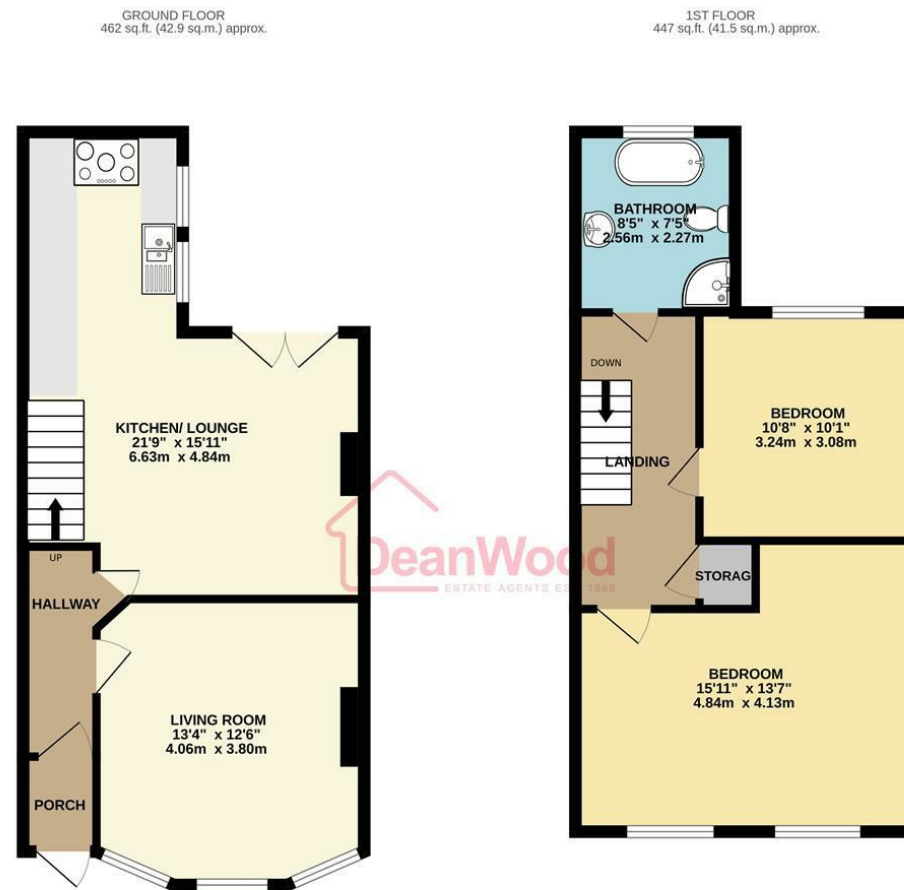

TOTAL FLOOR AREA: 909 sq.ft. (84.4 sq.m.) approx.
Not to scale for identification purposes only
Made with Metropix ©2025



DOUGLAS

37 VICTORIA STREET
DOUGLAS
ISLE OF MAN IM1 2LF

T 01624 620606
F 01624 677363
E info@deanwood.co.im

CASTLETOWN

COMPTON HOUSE
9 CASTLE STREET CASTLETOWN
ISLE OF MAN IM9 1LF

T 01624 825995
F 01624 825996
E castletown@deanwood.co.im

RAMSEY

LEZAYRE HOUSE
87 PARLIAMENT STREET
RAMSEY ISLE OF MAN IM8 1AQ

T 01624 816111
F 01624 816588
E ramsey@deanwood.co.im

These particulars are for information purposes only. They do not constitute or form any contract nor should any statement contained herein be relied upon as a representation of fact. Neither the vendor nor DeanWood Agencies Limited ('the firm'), nor any officer or employee of the firm accept liability or responsibility for any statement contained herein. The vendor does not by these particulars, nor does the firm, nor does any officer or any employee of the firm have any authority to make or give any representation or warranty whatsoever as regards the property or otherwise. It is the sole responsibility of any person interested in the property described in these particulars to make all proper enquiries and searches to verify the description of the property and all other particulars herein.

FOR MORE PROPERTIES VISIT OUR WEBSITE @ deanwood.im