



5 Royal Terrace, Onchan, Isle of Man, IM3 1EE
Asking Price £439,950



5 Royal Terrace, Onchan, Isle of Man, IM3 1EE

- **Mid-Terrace Townhouse:** Spacious 5-bedroom home spread over three floors
- **Perfect for families and those seeking easy access to daily essentials**
- **Providing plenty of parking and outdoor enjoyment options**
- **Offering stunning sea views, two reception rooms and a breakfast kitchen**
- **Large front lawn garden, rear patio, and hard-standing area**
- **Desirable Location:** Conveniently situated close to shops, schools, and amenities
- **Potential for a double garage** Subject to Planning



5 Royal Terrace, Onchan, Isle of Man, IM3 1EE

Welcome to this striking mid-terrace townhouse, perfectly positioned in a highly desirable location. This property offers a unique opportunity for those looking to create their dream home. Situated close to local shops, schools, and amenities, it is an ideal choice for families or those seeking convenient access to daily essentials.

The accommodation is arranged over three floors, providing ample space for comfortable living. The rooms to the front of the property benefit from stunning sea views, adding a special touch to this charming home. On the ground floor, you will find two generously sized reception rooms, perfect for relaxing and entertaining. The breakfast kitchen offers plenty of space for meal preparation.

This property boasts five well-proportioned bedrooms, offering flexibility for family living, guest accommodation, or even a home office. With two bathrooms and an additional downstairs WC, the home is well-equipped to meet the needs of a modern household.

The oil-fired central heating ensures warmth and comfort throughout the year, while the large lawned garden to the front of the property provides a wonderful outdoor space for children to play or for gardening enthusiasts to enjoy. To the rear, there is a patio and newly refreshed hard-standing area, offering plenty of space for parking multiple cars. This area also presents an excellent opportunity to construct a large double garage, subject to the necessary planning permissions.

In summary, this mid-terrace townhouse offers immense potential for those willing to invest in modernisation, all while enjoying a superb location with breathtaking views and ample outdoor space. Don't miss the chance to make this house your home.













5 Royal Terrace, Onchan, Isle of Man, IM3 1EE



5 Royal Terrace, Onchan, Isle of Man, IM3 1EE

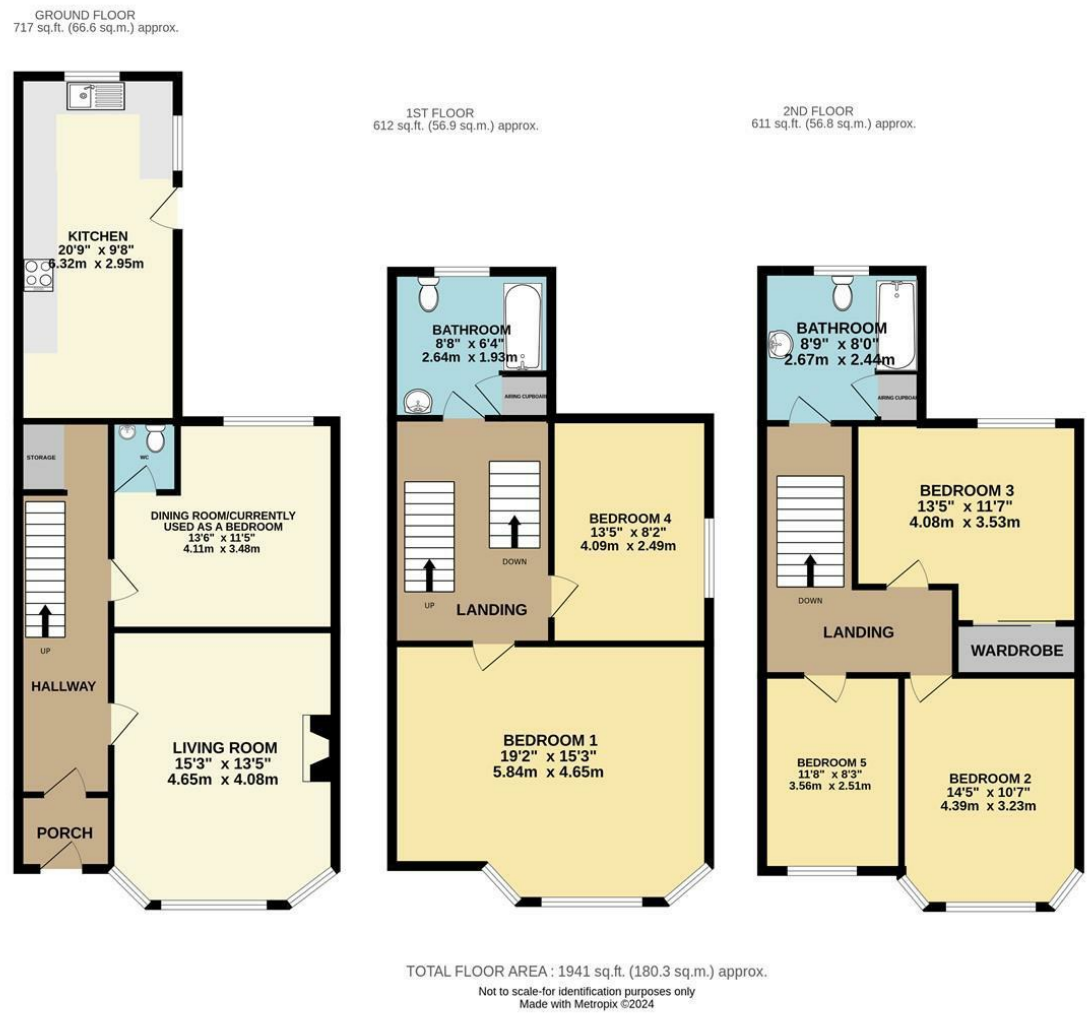

DOUGLAS
37 VICTORIA STREET
DOUGLAS
ISLE OF MAN IM1 2LF
T 01624 620606
F 01624 677363
E info@deanwood.co.im

CASTLETOWN
COMPTON HOUSE
9 CASTLE STREET CASTLETOWN
ISLE OF MAN IM9 1LF
T 01624 825995
F 01624 825996
E castletown@deanwood.co.im

RAMSEY
LEZAYRE HOUSE
87 PARLIAMENT STREET
RAMSEY ISLE OF MAN IM8 1AQ
T 01624 816111
F 01624 816588
E ramsey@deanwood.co.im

These particulars are for information purposes only. They do not constitute or form any contract nor should any statement contained herein be relied upon as a representation of fact. Neither the vendor nor DeanWood Agencies Limited ('the firm'), nor any officer or employee of the firm accept liability or responsibility for any statement contained herein. The vendor does not by these particulars, nor does the firm, nor does any officer or any employee of the firm have any authority to make or give any representation or warranty whatsoever as regards the property or otherwise. It is the sole responsibility of any person interested in the property described in these particulars to make all proper enquiries and searches to verify the description of the property and all other particulars herein.

FOR MORE PROPERTIES VISIT OUR WEBSITE @ **deanwood.im**