



Fallow Drive, Eaton Socon, St. Neots
Offers Over £350,000 Freehold

**Sharman
Quinney**

Key Features



- Corner Plot
- Cul-de-sac
- Driveway
- Single Garage
- Enclosed Rear Garden

Situated on a corner plot, is this three bedroom detached home fitted with new carpets throughout. Outside the front of the property, there is a lawn area with a pathway into the front door. There is a gate on the left hand side of the property for access into the rear garden. Upon entrance, there is a hallway which leads into the kitchen, living room and WC. The kitchen is comprised with base and wall mounted cabinets, integral appliances and a single patio door into the rear garden. The L shaped living room is a spacious size for an open plan design and includes features such as a bay window, fire place and double sliding doors into the conservatory. The conservatory is currently being used as a sitting room and provides additional access into the rear garden. Upstairs, there are three bedrooms and a family



bathroom. The master bedroom is a generous double size room with double aspect windows. Bedroom 2 is another double size room with fitted wardrobes, whilst bedroom 3 is a single size room. The family bathroom has been recently renovated and is complete with a three piece suite including a fitted shower/bath.

Outside, the rear garden has a combination of a lawn and patio area. At the bottom of the garden, there is a single garage with power and light. The driveway is located in front of the garage offering parking for at least one vehicle.

We strongly advise to register your interest early to avoid disappointment!

Measurements

Living Room - 5m x 5m (16' 4" x 16' 4")

Kitchen - 2.2m x 3.1m (7' 2" x 10' 2")

Conservatory - 2.9m x 3.4m (9' 5" x 11' 2")

Bedroom 1 - 4.3m x 2.7m (14' 1" x 8' 9")

Bedroom 2 - 2.6m x 2.9m (8' 5" x 9' 5")

Bedroom 3 - 2.9m x 2.2m (9' 5" x 7' 2")

Family bathroom



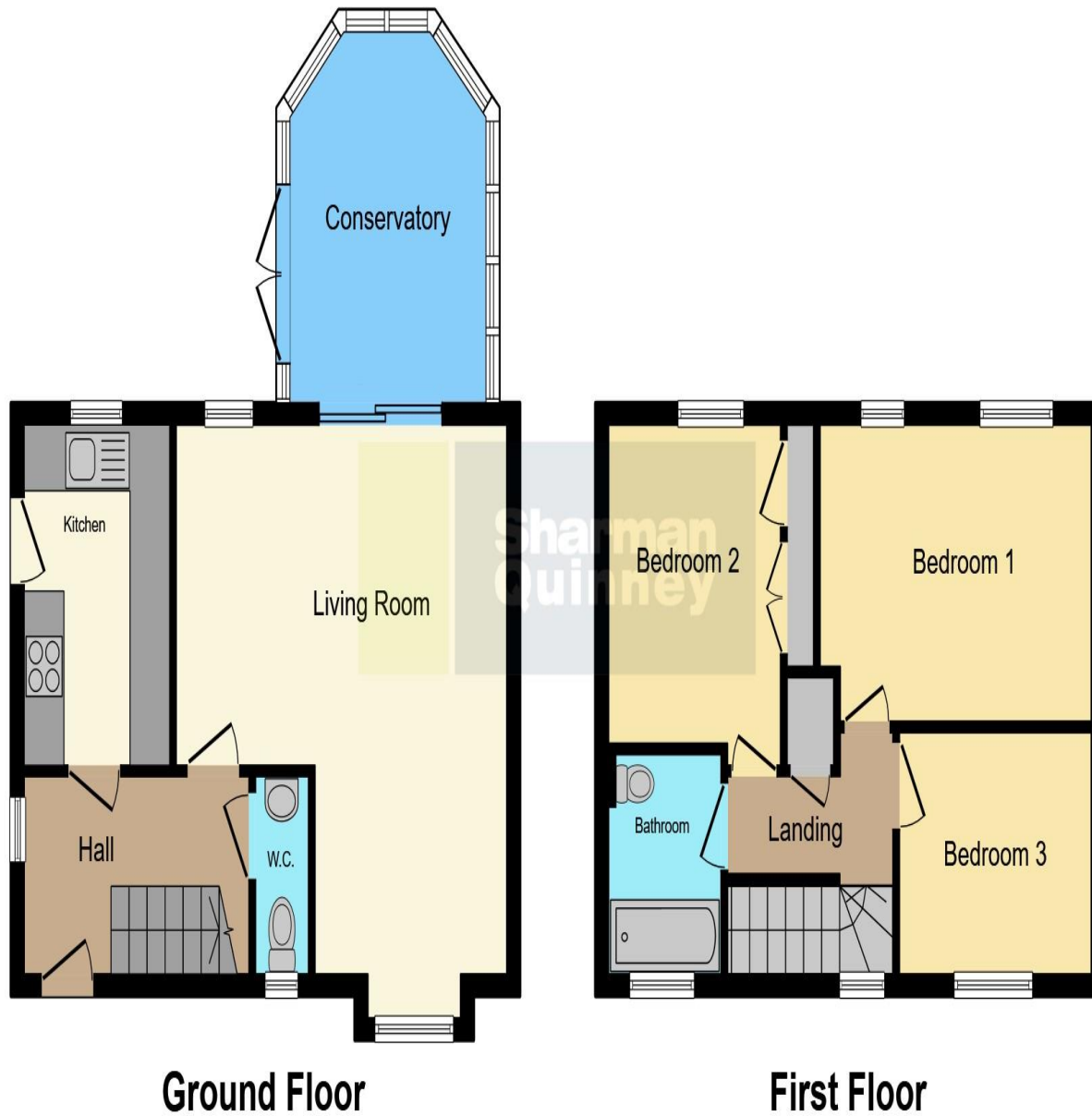

Ground Floor

First Floor

This floor plan is for illustrative purposes only. It is not drawn to scale. Any measurements, floor areas (including any total floor area), openings and orientation are approximate. No details are guaranteed, they cannot be relied upon for any purpose and they do not form part of any agreement. No liability is taken for any error, omission or misstatement. A party must rely upon its own inspection(s). Powered by www.focalagent.com

To view this property call Sharman Quinney on:
01480 271214

Selling your property?

Contact us to arrange a **FREE** home valuation.

 01480 271214

 Unit 3 King James Retail Centre Ermine Street,
Godmanchester, HUNTINGDON, Cambridgeshire,
PE29 2PA
 godmanchester@sharmanquinney.co.uk

 www.sharmanquinney.co.uk



 SCAN ME



Sharman Quinney Holdings Limited is registered in England and Wales under company number 4174227, Registered Office is Cumbria House, 16-20 Hockliffe Street, Leighton Buzzard, Bedfordshire, LU7 1GN. VAT Registration Number is 500 2481 05.

1: These particulars do not constitute part or all of an offer or contract. 2: The measurements indicated are supplied for guidance only and as such must be considered incorrect. 3: Potential buyers are advised to recheck the measurements before committing to any expense. 4: Sharman Quinney has not tested any apparatus, equipment, fixtures, fittings or services and it is the buyers interests to check the working condition of any appliances. 5: Sharman Quinney has not sought to verify the legal title of the property and buyers must obtain verification from their legal representative. 6: Intending purchasers will be asked to produce identification documentation at a later stage and we would ask your co-operation in order that there will be no delay in agreeing the sale. Ref: GDM100262 - 0006

