



12 Wakefield Crescent
Standish, Wigan, WN6 0AU
£217,500



12 Wakefield Crescent, Standish, Wigan, WN6 0AU

A superbly presented family home, with a rural outlook over grazing paddocks. The property has been fully refurbished by the current owners and is a perfect home for a small family.

The property has the benefit of a split level garden including a timber garden office building providing a perfect environment for "working from home".

The property also has off road parking and a single garage which has an electric door.

There are amenities in close proximity to the property and Junction 27 of the M6 is within easy reach.

NO CHAIN



Ground Floor

Entrance Hall

Kitchen
15'10" x 6'11" (4.85 x 2.11)

Lounge
15'1" x 10'2" (4.60 x 3.11)

Dining Room
11'3" x 8'7" (3.43 x 2.64)

Landing

First Floor

Bedroom 1
15'1" x 10'3" (4.62 x 3.14)

Bedroom 2
11'3" x 9'11" (3.43 x 3.04)

Bathroom
6'11" x 6'10" (2.12 x 2.10)

Garage

Garden

Garden Office

Area Map

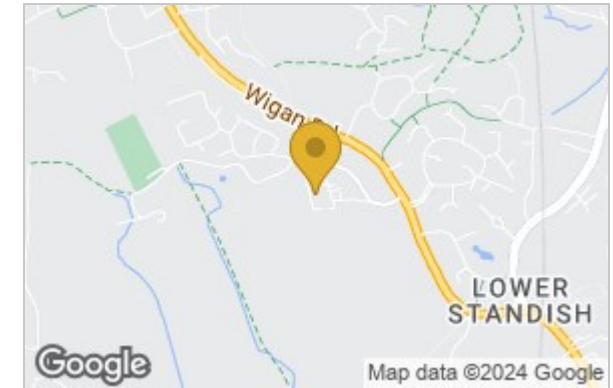

Floor Plan

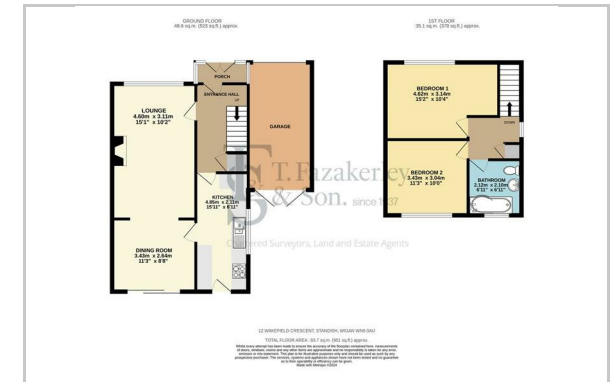

Energy Efficiency Graph

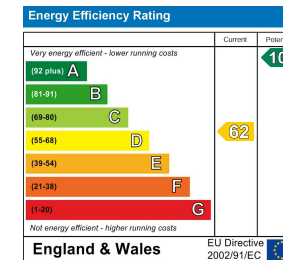

These particulars, whilst believed to be accurate are set out as a general outline only for guidance and do not constitute any part of an offer or contract. Intending purchasers should not rely on them as statements of representation of fact, but must satisfy themselves by inspection or otherwise as to their accuracy. No person in this firm's employment has the authority to make or give any representation or warranty in respect of the property.