



29-31 Ashton Heath
Ashton-In-Makerfield, Wigan, WN4 9JL
Price Guide £205,000



29-31 Ashton Heath, Ashton-In-Makerfield, Wigan, WN4 9JL

Formerly two terrace properties which remain on separate HM Land Registry titles, the Property represents an opportunity for developer's, investors, growing families together with offering scope as a House of Multiple Occupation (HMO) subject to obtaining necessary consents.

29-31 Ashton Heath benefits from being adjacent to the "Heath" and in walking distance to amenities and Ashton town centre. The property boasts period features throughout including original sash windows, picture rails and feature fire places.

The property also benefits from roof top solar panels which produce electricity for the use of the property with any excess released to the national grid.



Lounge
14'9" x 12'5" (4.5 x 3.79)

Lounge
12'10" x 12'4" (3.92 x 3.78)

Kitchen / Diner
14'10" x 11'11" (4.53 x 3.65)

Lounge
15'1" x 12'1" (4.62 x 3.7)

Sun Room
23'7" x 8'8" (7.2 x 2.65)

Master Bedroom
14'9" x 12'9" (4.52 x 3.91)

Ensuite

Bedroom
14'10" x 6'11" (4.54 x 2.12)

Bedroom
9'0" x 7'10" (2.76 x 2.41)

Bedroom

Shower Room
8'10" x 6'10" (2.71 x 2.10)

Storage
8'1" x 4'6" (2.48 x 1.39)

Storage
8'1" x 5'1" (2.48 x 1.55)

Rear garden

Aerial Imagery

Area Map



Floor Plan

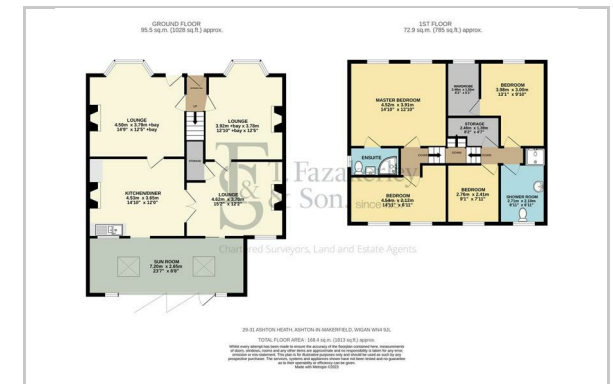

Energy Efficiency Graph

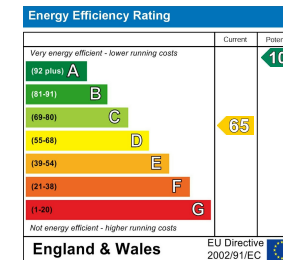

These particulars, whilst believed to be accurate are set out as a general outline only for guidance and do not constitute any part of an offer or contract. Intending purchasers should not rely on them as statements of representation of fact, but must satisfy themselves by inspection or otherwise as to their accuracy. No person in this firm's employment has the authority to make or give any representation or warranty in respect of the property.

3 Wrightington Street, Wigan, Greater Manchester, WN1 2AZ

Tel: 01942 242 636 Email: info@fazakerleyandson.co.uk www.fazakerleyandson.co.uk