



Market Place, Oundle
Offers Over £150,000



We are delighted to bring this centrally located top floor apartment at Bank Chambers to the market. The apartment is inside a Grade II listed building which is situated right in the heart of Market Place Oundle with a private communal garden and easy access to all amenities. The accommodation consists of a living room with a south facing window, up to date kitchen, large and spacious bathroom with airing cupboard and a bedroom big enough for a king size bed and wardrobes.

Oundle is a picturesque market town within 15 miles of Corby, Kettering and Peterborough. Oundle has many independent shops cafes and restaurants for you to enjoy and explore, that's' not including beautiful walks down the river Nene or productions put on at the Stahl theatre.

Tenure: Leasehold - 105 Years Remaining As Of 2024

Service Charge for 2024: £613

Ground Rent for 2024: £200

Grade II Listed

Electric Heating System

Council Tax Band: B

No Forward Chain





Market Place, Oundle

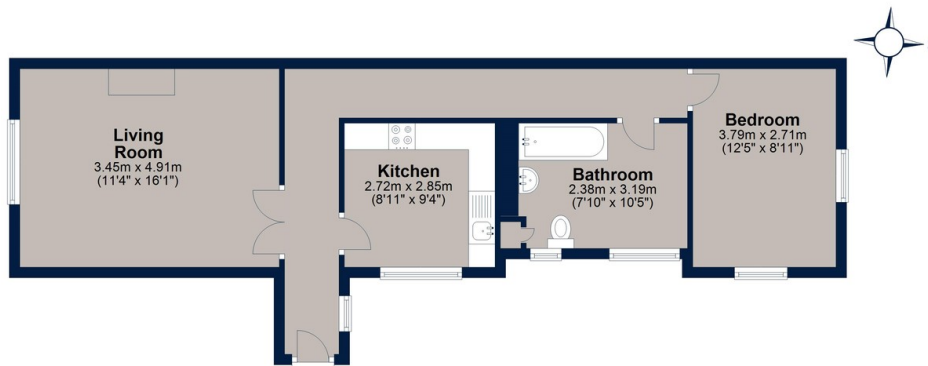

Total area: approx. 59.6 sq. metres (641.5 sq. feet)

Plan is for illustration purposes only and may not be representative of the property. Plan is not to scale. Plan produced by M-Photo
Plan produced using PlanUp.



Osprey Oakham
4 Burley Road
Oakham
Rutland LE15 6DH
01572 756675
oakham@osprey-property.co.uk

Osprey Stamford
7 Red Lion Street
Stamford
Lincolnshire, PE9 1PA
01780 769269
stamford@osprey-property.co.uk

Osprey Oundle
6 Crown Court
Market Place
Oundle, PE8 4BQ
01832 272225
oundle@osprey-property.co.uk

Osprey Melton
8 Burton Road
Melton
Leicestershire, LE13 1AE
01664 778170
melton@osprey-property.co.uk

A spacious one-bedroom top floor apartment situated in the middle of Oundle town centre available with no forward chain. Internal viewing is a must.

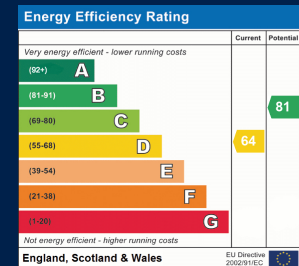

Agents Note: Whilst every care has been taken to prepare these particulars, they are for guidance purposes only. All measurements are approximate, and are for general guidance purposes only and whilst every care has been taken to ensure their accuracy, they should not be relied upon, and potential buyers/tenants are advised to recheck the measurements