



The Woodcote, Farrier Street, Blunsdon
Swindon

£514,950



The Woodcote, Farrier Street Blunsdon, Swindon

Stamp Duty paid for home movers *

Discover a true gem in the property market with this 4 Bedroom Detached House, a DISTINCTIVE NEW HOME that exudes modern sophistication and luxury living. Presenting the LAST PLOT on this esteemed development, this residence is a masterpiece of contemporary design. Step inside and be captivated by the grandeur of the GOLD RANGE KITCHEN boasting top-of-the-line integrated appliances, perfect for culinary enthusiasts. The DUAL ASPECT KITCHEN/FAMILY ROOM and LOUNGE are bathed in natural light, offering a seamless flow for entertaining. Hosting guests is a pleasure with a separate DINING ROOM, while the UTILITY ROOM and WC provide practical convenience. Unwind in the opulent MASTER SUITE with a DRESSING ROOM and lavish EN-SUITE, complemented by three additional bedrooms and a chic family bathroom. Completing this picture-perfect home is a SINGLE GARAGE and TWO PARKING SPACES, ensuring both style and convenience for the discerning buyer.

The OUTSIDE SPACE offers a seamless extension of the interior living spaces, ideal for creating unforgettable memories with family and friends.

This property is Freehold but there are additional legal elements to this property you are responsible for the management charges. You may also incur fees for such as Management packs. You must therefore consult with your legal representatives on these matters at the earliest opportunity before making a decision to purchase.*Stamp duty contribution if buying as an additional property will be considered.

- ASK FOR DETAILS ON STAMP DUTY CONTRIBUTION
- DETACHED NEW HOME
- FINAL PLOT ON DEVELOPMENT

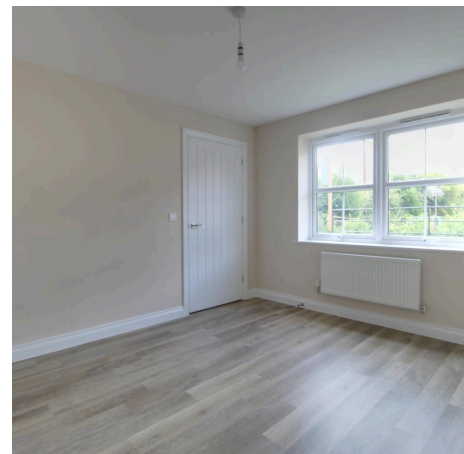
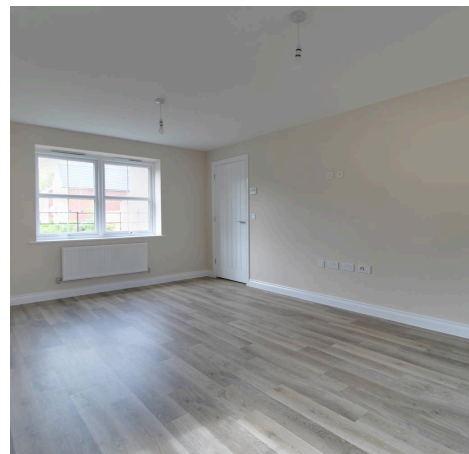

Entrance Hall

Lounge

11' 10" x 17' 9" (3.60m x 5.40m)

Kitchen / Family

16' 1" x 13' 1" (4.90m x 4.00m)

Dining

11' 2" x 11' 6" (3.40m x 3.50m)

Utility

WC

Landing

Bedroom 1

11' 10" x 13' 5" (3.60m x 4.10m)

En-suite

Dressing

Bedroom 2

9' 2" x 13' 1" (2.80m x 4.00m)

Bedroom 3

11' 2" x 10' 6" (3.40m x 3.20m)

Bedroom 4

6' 7" x 9' 6" (2.00m x 2.90m)

Bathroom



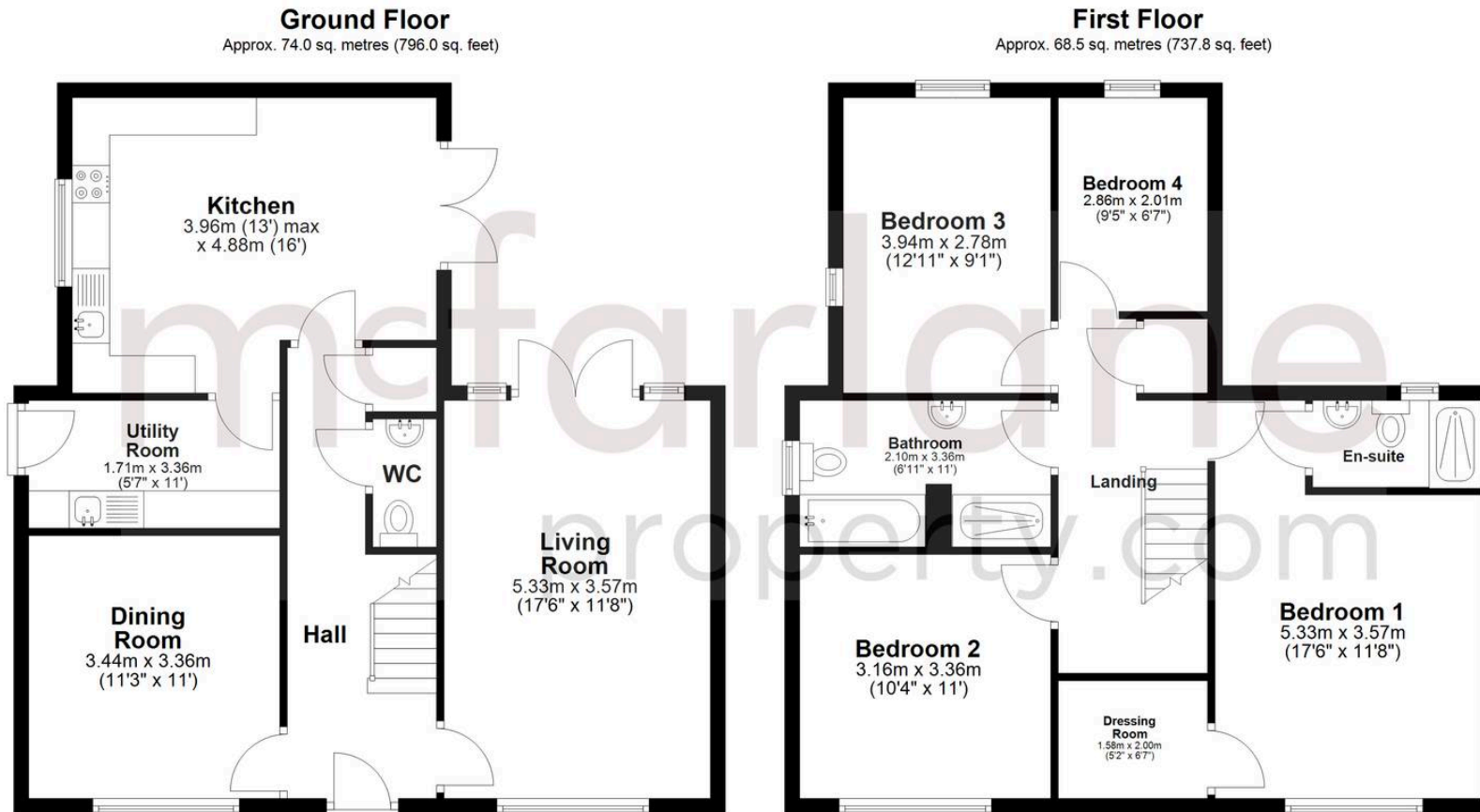

Total area: approx. 142.5 sq. metres (1533.8 sq. feet)

McFarlane Sales & Lettings

North Swindon, Redhouse Village Centre, Swindon – SN25 2FW

01793 296600 • swindon@mcfarlaneproperty.com • www.mcfarlaneproperty.com/