

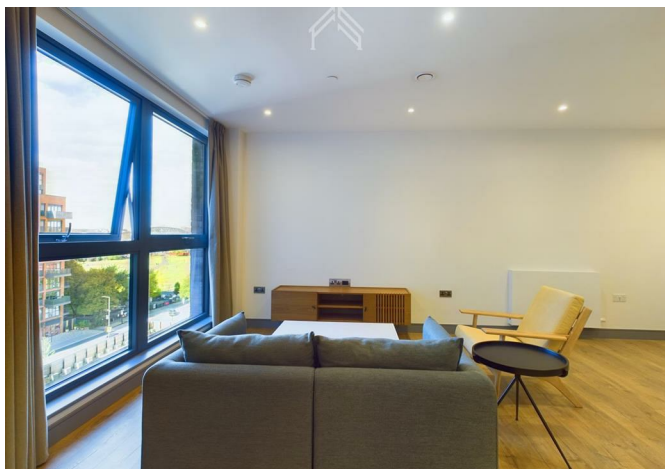

31299444 Ashley Road, London, N17 9ZS  
£1,695

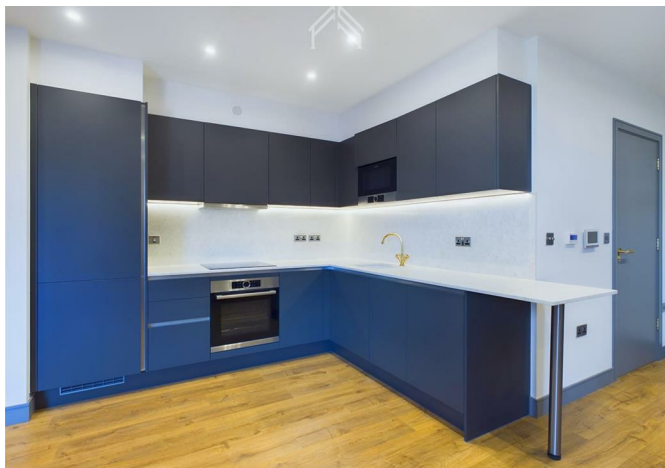

31299444 Ashley Road, London, N17 9ZS

£1,695

Discover a lifestyle where luxury meets convenience in our designer-crafted residences, complete with 24/7 on-site management and a state-of-the-art gym, all tailored to enhance your daily experience.

The gym, located on the ground floor, is spacious, air-conditioned, and well-equipped, ensuring no waiting for machines or weights. Its serene environment, free from harsh lighting, features elegant burl wood seating for breaks between sets.

Pet lovers will rejoice at our pet-friendly policy. Stay connected and manage your living experience effortlessly with our resident app. Enjoy exclusive benefits designed specifically for our residents, adding value to your everyday life. Additionally, convenient bike storage and secure parcel lockers are available, meeting the needs of modern urban living.



## Description

## Situation

Furnished

Council Tax Band: B

Available:

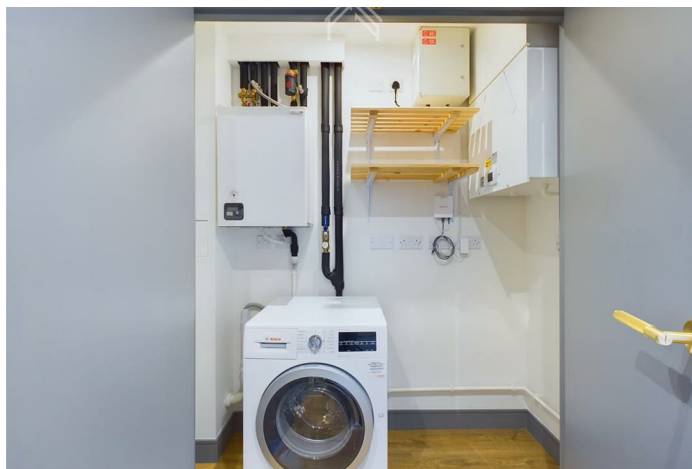

Floor Plans



Area Map

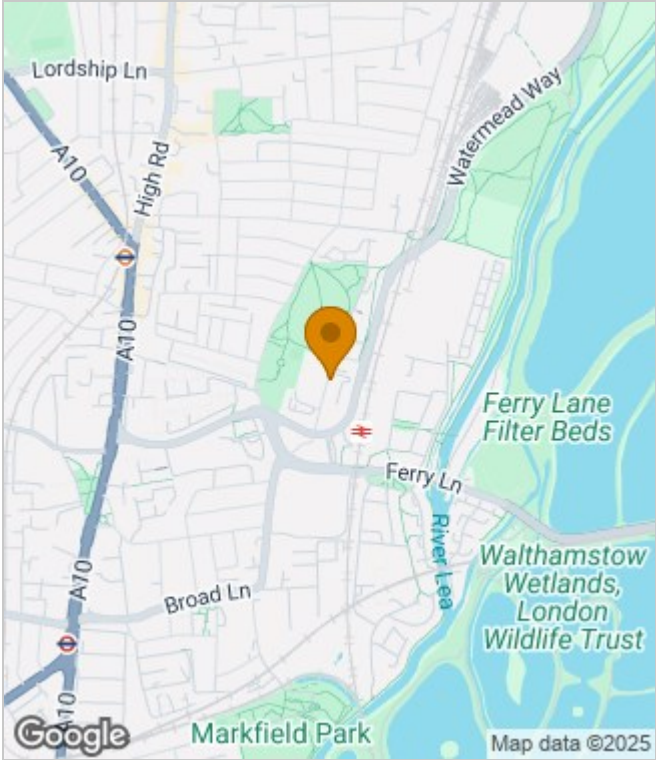

Energy Performance Graph

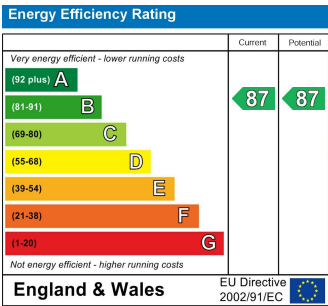

These particulars, whilst believed to be accurate are set out as a general outline only for guidance and do not constitute any part of an offer or contract. Intending purchasers should not rely on them as statements of representation of fact, but must satisfy themselves by inspection or otherwise as to their accuracy. No person in this firms employment has the authority to make or give any representation or warranty in respect of the property.