



**32 King Street, Thorne,  
Doncaster, DN8 5BA**

**Retail  
TO LET**



- Deceptively spacious shop
- Partitioned treatment room/office within
- Kitchen
- Total - 63m2 (678 ft2)
- Toilets
- Well located on the busy main road through Thorne
- Established retail location
- 3 spaces in private car park to the rear of the property included
- Short walk to public car parking

**£550.00 per month**

**[laura.h@cravenwildsmith.co.uk](mailto:laura.h@cravenwildsmith.co.uk)**

**Liley House | 33 Northgate | Tickhill | DN11 9HZ**

Registered in England No. 07062547

**01302 36 86 86**

**[www.cravenwildsmith.co.uk](http://www.cravenwildsmith.co.uk)**



### Location

The property is well located on King Street, a busy thoroughfare and the main road leading through Thorne. King Street gives access to both the M18 and M180. For more details see the plan below.

### Business Rates

The rateable value in the 2023 list is £5,700. This information was obtained from an inspection of the VOA website in November 2023.

**The RV is NOT the rates you pay for further information see <https://www.gov.uk/calculate-your-business-rates>**

**100% small business rates relief may be available to qualifying businesses on this property, for further details see:**

**<https://www.gov.uk/apply-for-business-raterelief/small-business-rate-relief>**

### Description & Accommodation

The property comprises a sales shop of 50.7 m<sup>2</sup> (546 ft<sup>2</sup>) which is partitioned to form a main retail area and partitioned treatment room/office. To the rear of the shop is a store of 1.6 m<sup>2</sup> (17 ft<sup>2</sup>).

There is a kitchen measuring 10.8 m<sup>2</sup> (116 ft<sup>2</sup>) to the rear of the property with toilets off.

The unit has the benefit of three spaces in the rear car park and public parking is available nearby

**NOTE: No services or equipment have been tested.**

### Viewing

For viewings & further information contact: Craven Wildsmith on **01302 36 86 86**

Email: [laura.h@cravenwildsmith.co.uk](mailto:laura.h@cravenwildsmith.co.uk)

Search online [www.cravenwildsmith.co.uk](http://www.cravenwildsmith.co.uk)

### Terms

The property is available by way of a new 3-year lease or longer. The tenant shall be responsible for the cost of insurance, all repairs, decorations, and a proportion of the cost of maintaining any common parts.

### Rental Deposit

A rental deposit and / or additional security such as a guarantor may be required.

### Set up fees

The ingoing tenant to be responsible for all setting up fees incurred within this transaction.





# cravenwildsmith

Residential & Commercial Property Professionals



Regulated by RICS



Liley House | 33 Northgate | Tickhill | DN11 9HZ

Registered in England No. 07062547

01302 36 86 86

[www.cravenwildsmith.co.uk](http://www.cravenwildsmith.co.uk)





**cravenwildsmith**  
Residential & Commercial Property Professionals



Regulated by RICS  
 **RICS**

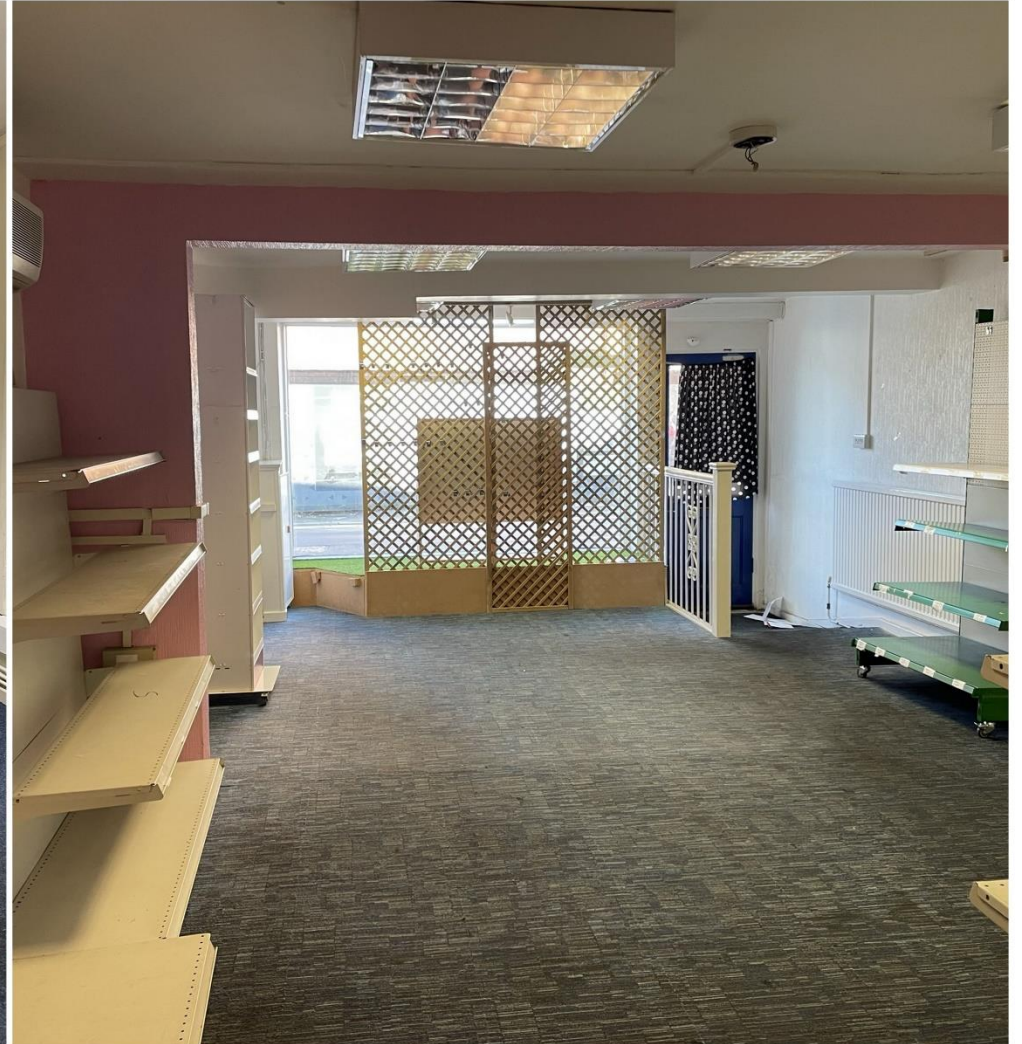

Liley House | 33 Northgate | Tickhill | DN11 9HZ

Registered in England No. 07062547

01302 36 86 86

[www.cravenwildsmith.co.uk](http://www.cravenwildsmith.co.uk)



**cravenwildsmith**  
Residential & Commercial Property Professionals



### Energy Performance Certificate (EPC)

The property has an energy performance asset rating of 85 putting it in band D. A copy of the certificate and recommendations report is available on request. **An EPC is required for virtually all properties that are to be let or sold, if you require an EPC please ask us for more information.**

### Offer Procedure:

To make an offer on this property supply us with the relevant details, which will be passed on to our client. To advise our clients we will need to establish your ability to proceed, which may include financial qualification by an Independent Referencing Company.

### Code of leasing practice:

Prospective tenants should be aware of The Code for Leasing Business Premises in England and Wales 2007. The code recommends you seek professional advice prior to committing to take a commercial property. The code can be obtained from the agent or downloaded from [www.leasingbusinesspremises.co.uk](http://www.leasingbusinesspremises.co.uk)

### Anti-Money Laundering (AML):

To comply with AML Regulations, identity checks and confirmation of the source of funding is required from any purchaser or lessee. To rent a property from Craven Wildsmith, you must be able to provide:

- Email address and contact number
- National Insurance Number
- 3 months Full Bank Statements
- 3 Months Payslips
- Proof of Current Address
- Proof of Income
- Previous AST / Mortgage Statement

### Privacy Policy

See <http://craven-wildsmith.co.uk/about/privacy-policy/>

Liley House | 33 Northgate | Tickhill | DN11 9HZ

Registered in England No. 07062547

01302 36 86 86

[www.cravenwildsmith.co.uk](http://www.cravenwildsmith.co.uk)





## HOW WE CAN HELP YOU.

Craven Wildsmith advise both Landlords and tenants. We can do everything from finding a property to selling it and everything between. Are you **looking for a property** to occupy or as an investment, we have a **property finding service** for residential and commercial properties for both occupation and investment.

Once you have found the property you need to determine if it is the right one. We offer pre purchase or pre tenancy advice including **surveys, valuations and reports on condition**. **Tenants need to take advice before signing a lease; it can save £100,000s' at the end of the lease.**

**Do you have a property or portfolio to MANAGE?** Craven Wildsmith specialise in the letting and management of all types of RESIDENTIAL & COMMERCIAL property. During the term of the lease many types of issues arise including rent reviews, landlord and tenant disputes, dis-repair, rent payment difficulties etc. At the end of a lease, we can help with renewal of the lease to the existing tenant or vacation of the property including dealing with any dilapidation (disrepair) or other outstanding issues. We can then **SELL OR LET the property as Craven Wildsmith** – we specialise in the sale and letting of most types of commercial property.

**Even if you are not buying or renting from Craven Wildsmith call us on 01302 36 86 86 to discuss how we can help you.**

### **Disclaimer –Craven Wildsmith, any joint agents and their clients give notice that:**

1. The information contained in these particulars is made without the responsibility and do not constitute the whole or any part of an offer or contract.
2. Any description, image, dimension, distance or area given or any reference made to condition, working order or availability of services or facilities, fixtures or fittings, any guarantee or warranty or statutory or any other permission or approval or reference to suitability for use or occupation, photograph, plan, drawing, aspect or financial or investment information or tenancy and title deeds or any other information set out in these particulars or otherwise provided shall not be relied on as statement or representations of fact or at all and any prospective buyer or tenant must satisfy themselves by inspection or otherwise as to the accuracy of all information or suitability of the property.
3. No employee of Craven Wildsmith has any authority to make or give any representation or warranty rising from these particulars or otherwise or enter into any contract whatsoever in relation to the property in respect of any prospect purchase or letting including in respect of any resale potential or value at all.
4. Price or rent maybe subject to VAT and any prospective buyer or tenant must satisfy themselves concerning the correct VAT position.
5. Except in respect of death or personal injury caused by the negligence of Craven Wildsmith or its employees or agents, Craven Wildsmith will not be liability, whether in negligence or otherwise howsoever for any loss from the use of these particulars or any information provided in respect of the property safe to the extent that any statement or information has been made or given fraudulently by Craven Wildsmith.
6. In the case of new development or refurbishment prospective buyers or tenants should not rely on any artists impression or architects drawings or specification or scope of works or amenities, infrastructure or services, or information concerning views, character or appearance and timing concerning availability or occupation and the prospective buyers or tenants must take legal advice to ensure that any expectations they may have are provided for direct with the seller or landlord and Craven Wildsmith shall have no liability whatsoever concerning any variation or discrepancy in connection with such matters.

