



Copnor Road, Portsmouth, PO3 5AB
Asking Price £325,000 Freehold



Entrance Porch

Front door to porch from forecourt, glass panel door to entrance hall.

Entrance Hall

Ornate cove ceiling and hallway arch, stairs with balustrade to first floor landing, double radiator, under stairs boxed household meters, doors leading to reception rooms.

Living Room

13'6" exc bay x 11'9" (4.13 exc bay x 3.60)

Ornate cove and ceiling rose, front elevation double glazed bay window, feature fire surround, radiator.

Dining Room

11'3" x 9'7" (3.44 x 2.94)

Textured ceiling, rear elevation door to garden, radiator and opening to kitchen.

Kitchen

9'3" x 7'8" (2.83 x 2.36)

Textured ceiling, side elevation double glazed window, single drainer sink unit with roll edged surfaces and base units under, space and plumbing for washing machine, space for tall fridge freezer.

Reception Room

13'9" x 11'2" (4.21 x 3.41)

Ornate cove ceiling, radiator, side elevation double glazed window, rear elevation door and windows to utility room.

Utility Room

7'7" x 7'1" (2.32 x 2.18)

Rear elevation door and window to rear garden, door to downstairs W.C..

W.C.

Textured ceiling, rear elevation obscured double glazed window, wash basin and splashback, W.C. .

Landing

Textured ceiling, loft access, doors to bedrooms and bathroom.

Bedroom

16'8" into bay x 14'8" (5.09 into bay x 4.49)

Textured ceiling, front elevation double glazed bay window, feature fireplace and surround, radiator, built in wardrobe.

Bedroom

13'10" x 11'3" (4.24 x 3.43)

Textured ceiling, radiator and rear elevation double glazed window.

Bedroom

9'7" x 11'10" (2.93 x 3.61)

Textured ceiling, rear elevation double glazed window.

Bathroom

9'3" x 6'9" (2.84 x 2.08)

Textured ceiling, wall heater, pedestal wash basin, W.C. , panel bath, shower enclosure, side elevation double glazed window, tiled areas.

Front

Gate to paved forecourt front door to entrance porch.

Rear Garden

Enclosed paved garden.

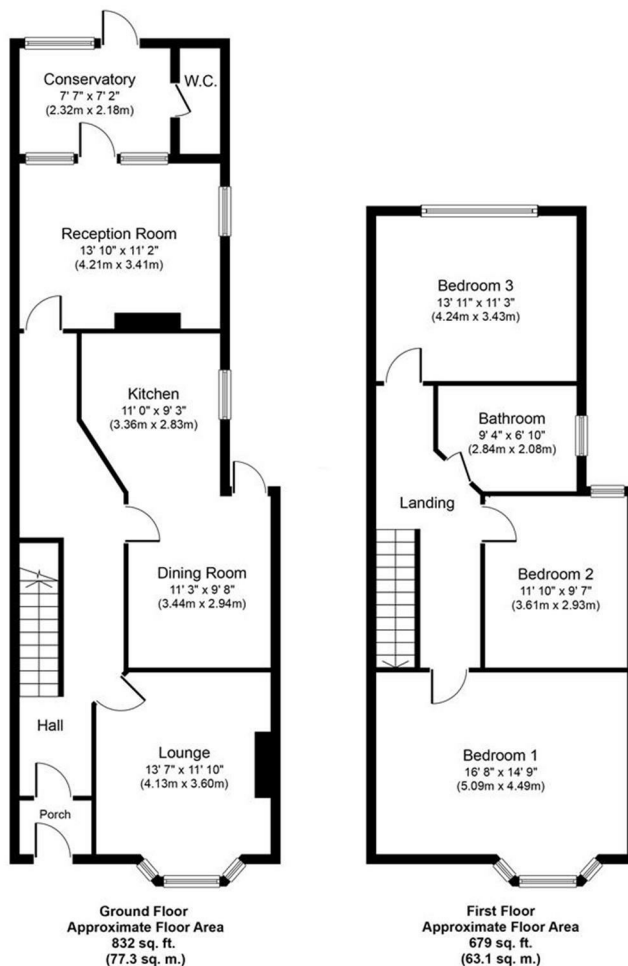

Whilst every attempt has been made to ensure the accuracy of the floor plan contained here, measurements of doors, windows, rooms and any other items are approximate and no responsibility is taken for any error, omission, or mis-statement. The measurements should not be relied upon for valuation, transaction and/or funding purposes. This plan is for illustrative purposes only and should be used as such by any prospective purchaser or tenant. The services, systems and appliances shown have not been tested and no guarantee as to their operability or efficiency can be given.
Copyright V360 Ltd 2024 | www.houseviz.com

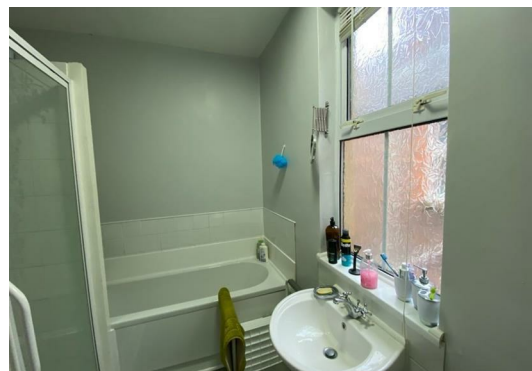

VIEWING: BY APPOINTMENT THROUGH PARSONS SON & BASLEY
TEL: 01273 274 040

THE PROPERTY MISDESCRIPTIONS ACT 1991:

The Agent has not tested any apparatus, equipment, fixtures and fittings or services and so cannot verify that they are in working order or fit for the purpose. A Buyer is advised to obtain verification from their Solicitor or Surveyor.

References to the Tenure of a Property are based on information supplied by the Seller. The Agent has not had sight of the title documents. A Buyer is advised to obtain verification from their Solicitor. Items shown in photographs are NOT included unless specifically mentioned within the sale particulars. They may however be available by separate negotiation. Buyers must check the availability of any property and make an appointment to view before embarking on any journey to see a property.

DATA PROTECTION ACT 1998:

Please note that all personal information provided by customers wishing to receive information and/or services from the estate agent will be processed by the estate agent, for the purpose of providing services associated with the business of an estate agent and for the additional purposes set out in the privacy policy, copies available on request but specifically excluding mailings or promotions by a third party. If you do not wish your personal information to be used for any of these purposes, please notify your estate agent