

# PRIME RETAIL UNIT TO LET / FOR SALE ABERDEEN

## 121 UNION STREET, AB11 6BH



CAFFÈ  
**NERO**

PRIMARK

Poundland®

Doner Kebab®  
GERMAN DONER KEBAB

TACO  
BELL

GRAHAM + SIBBALD

savills

## LOCATION:

Aberdeen is Scotland's third city with a population in the region of 228,000, a catchment of 500,000 and boasts one of the most dynamic economies in the UK.

The property is located on the south side of Union Street, within the prime retail pitch of Aberdeen's principal shopping thoroughfare and sits immediately adjacent to **McDonalds** and **Taco Bell**.

Other occupiers located nearby include **Primark**, **EE**, **Nationwide**, **Size**, **Boots the Chemist** and **German Doner Kebab**.

There are a number of nightclubs, bars and pubs surrounding the property, such as **Siberia Vodka Bar**, **Espionage** and **BrewDog**.

## ACCOMMODATION:

Ground Floor: Retail unit, office	1,286 sq ft	119.5 sq m
First Basement: Storage, staff, WCs	852 sq ft	79.2 sq m
Second Basement: (Ground Floor to The Green) Storage	620 sq ft	57.6 sq m
<b>TOTAL</b>	<b>2,758 SQ FT</b>	<b>256 SQ M</b>

## RATES:

Rateable Value: £35,250 (2023 Proposed Value)

UBR (2023/24): 49.8p

Rates Payable: £17,555

(Interested parties are advised to make enquiries with the Local Authority)

## TENURE:

The property is available on a new Full Repairing and Insuring lease for a period to be agreed.

## RENT:

£50,000 per annum

## PRICE:

Our client may consider a sale of the property.  
Price on application.

## EPC:

Full Energy Performance Certificate available on request.

## LEGAL COSTS:

Each party will be responsible for their own legal and professional costs incurred in this transaction.

## OFFERS & VIEWINGS:

All offers should be submitted in writing to either of the joint agents.

Viewings are strictly by appointment with Graham & Sibbald or Savills.

## FOR FURTHER INFORMATION, CONTACT:

Isla Monteith

Tel: +44 (0) 131 247 3746

Email: isla.monteith@savills.com

Alex Robb

Tel: +44 (0) 7850 818919

Email: alex.robb@g-s.co.uk

Charlie Hall

Tel: +44 (0) 131 247 3705

Email: charlie.hall@savills.com

Euan Rolland

Tel: +44 (0) 7825 875303

Email: Euan.rolland@g-s.co.uk

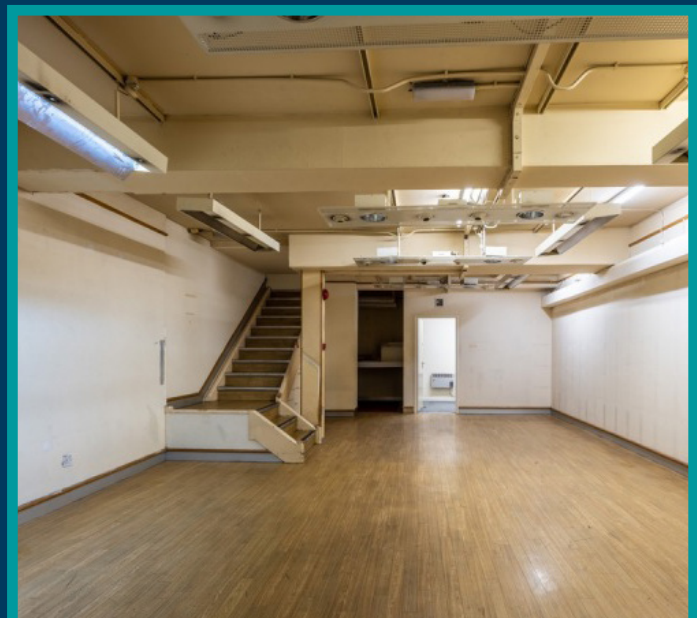

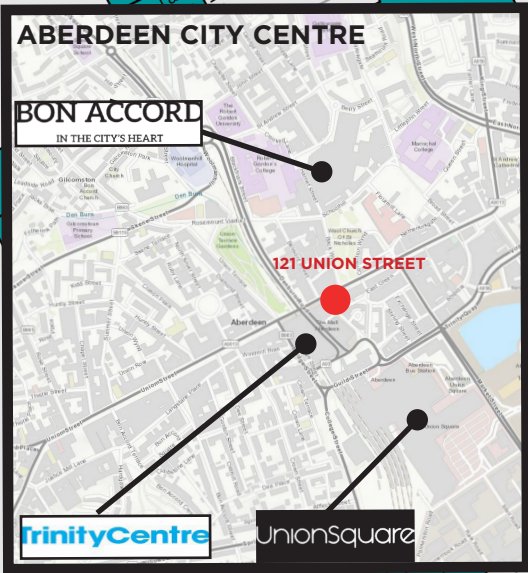

**IMPORTANT NOTICE**  
 Maps are reproduced from the Ordnance Survey Map with the permission of the Controller of H.M. Stationery Office. ©Crown copyright licence number 100022432 Savills (UK) Ltd, published for the purposes of identification only and although believed to be correct accuracy is not guaranteed.

Savills, their clients and any joint agents give notice that: 1. They are not authorised to make or give any representations or warranties in relation to the property either here or elsewhere, either on their own behalf or on behalf of their client or otherwise. They assume no responsibility for any statement that may be made in these particulars. These particulars do not form part of any offer or contract and must not be relied upon as statements or representations of fact. 2. Any areas, measurements or distances are approximate. The text, photographs and plans are for guidance only and are not necessarily comprehensive. It should not be assumed that the property has all necessary planning, building regulation or other consents and Savills have not tested any services, equipment or facilities. Purchasers must satisfy themselves by inspection or otherwise.

Designed and Produced by Savills | Jan 2023

**GRAHAM + SIBBALD**

