



120 PALL MALL

A beautiful Grade II listed building offering 631 - 8,886 sq ft
of contemporary fully fitted office space



Situated in the heart of St. James's, this Grade II listed property offers 631 - 8,886 sq ft contemporary fully fitted office space. This striking historical building with grand arches, pillars and unique details is built to impress. The building offers a concierge reception, a refurbished communal terrace and excellent end-of-trip facilities.



120 PALL MALL



Reception



Stairway

HISTORIC & CONTEMPORARY

120 PALL MALL



Photos clockwise
from top left:
Stairway
Kitchenette
Office floor
Meeting rooms





HIGH



Communal terrace

SPEC



Office and kitchenette



Concierge reception



Fully fitted units



8 person passenger lift



Comprehensively refurbished throughout



Air-conditioning



LED lighting



Solid herringbone flooring



Excellent natural light throughout



Refurbished communal terrace



Cycle racks, shower and lockers



Photos clockwise from top left:
Office & meeting room
Office floor entrance
Building flag
Office floor



SPACE

| FLOOR | FIT OUT | SQ FT | SQ M |
|------------------|------------------------|---------------|--------------|
| 5TH | Fully fitted | 631 | 58.6 |
| 4TH | | | LET |
| 3RD | | | LET |
| 2ND | Fully fitted | 1,849 | 171.8 |
| 1ST | Fully fitted | 1,975 | 183.5 |
| GROUND MEZZANINE | CAT A | 686 | 63.7 |
| GROUND | CAT A | 1,572 | 146 |
| LOWER GROUND | CAT A | 2,173 | 201.9 |
| BASEMENT | End of trip facilities | 1,205 | 111.9 |
| TOTAL | | 10,091 | 937.4 |



5th

631 SQ FT
58.6 SQ M

- 8 x Desks
- 1 x Breakout area
- 1 x Kitchen
- 1 x Terrace

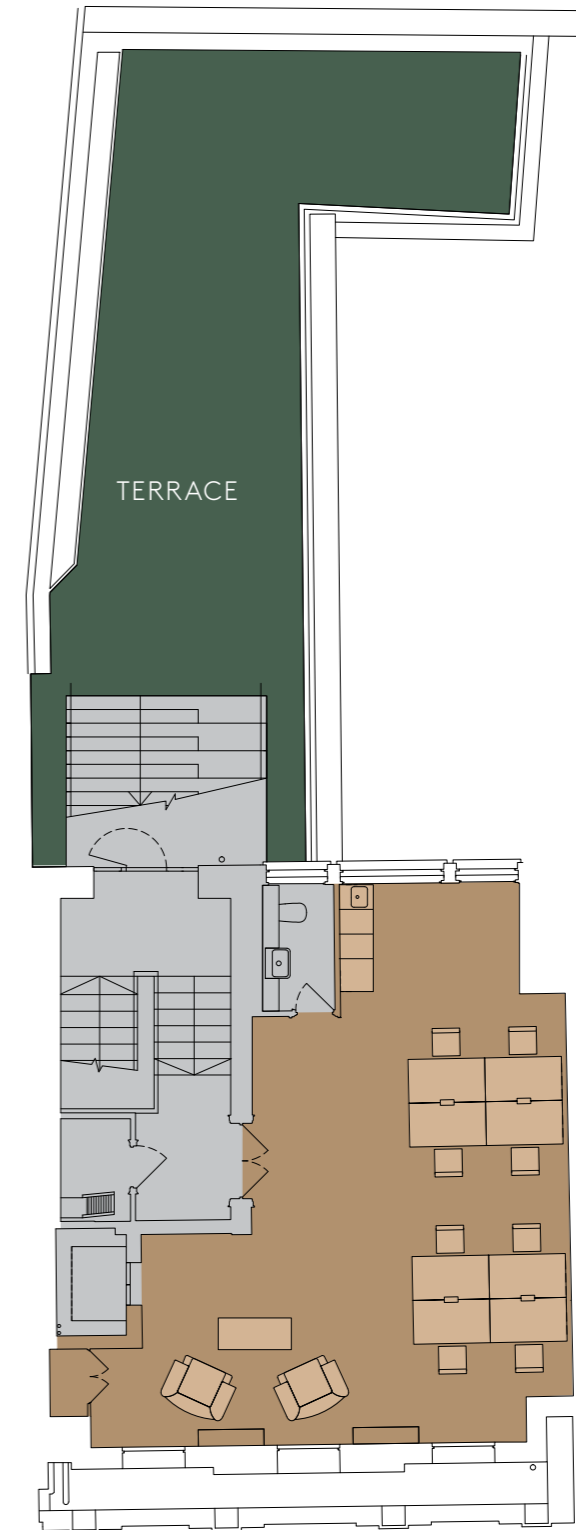

PALL MALL



2nd

1,849 SQ FT
171.8 SQ M

- 14 x Desks
- 2 x Meeting rooms
- 3 x Breakout areas
- 1 x Kitchen

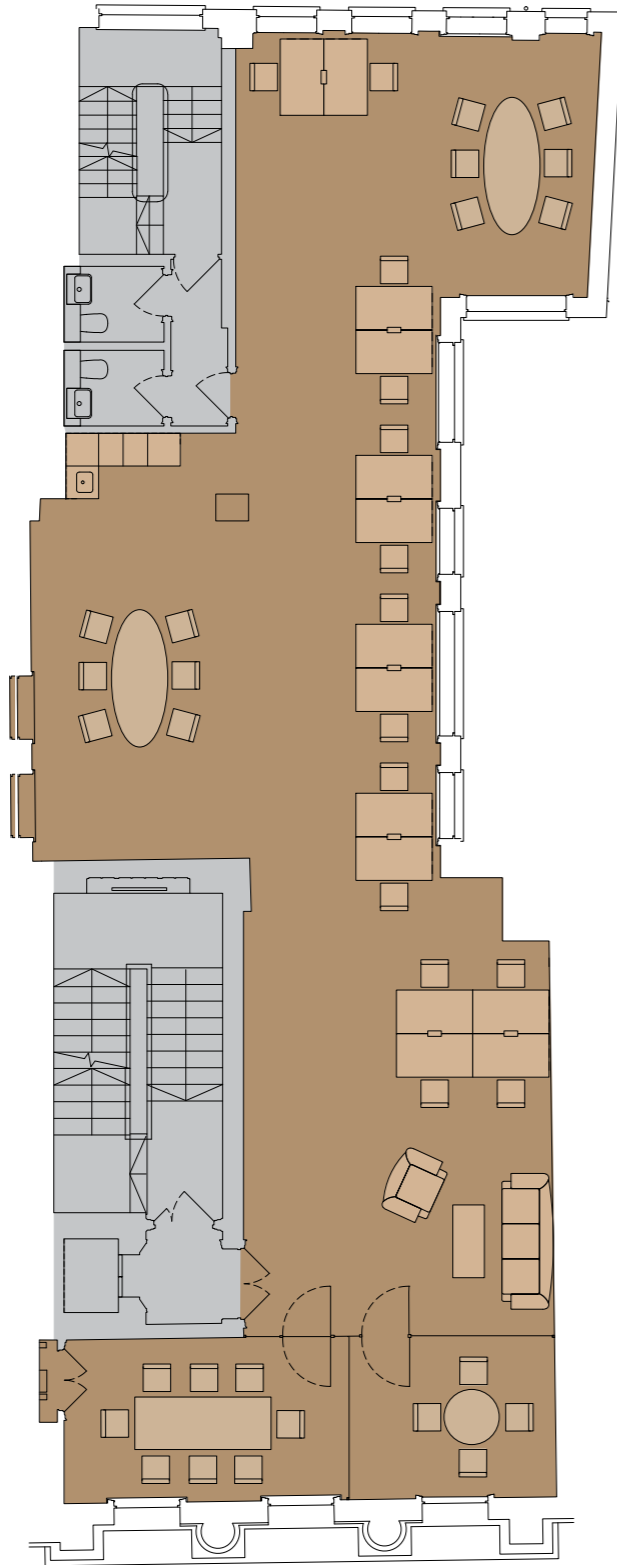

PALL MALL



1st

1,975 SQ FT
183.5 SQ M

- 22 x Desks
- 2 x Meeting rooms
- 3 x Breakout areas
- 1 x Kitchen

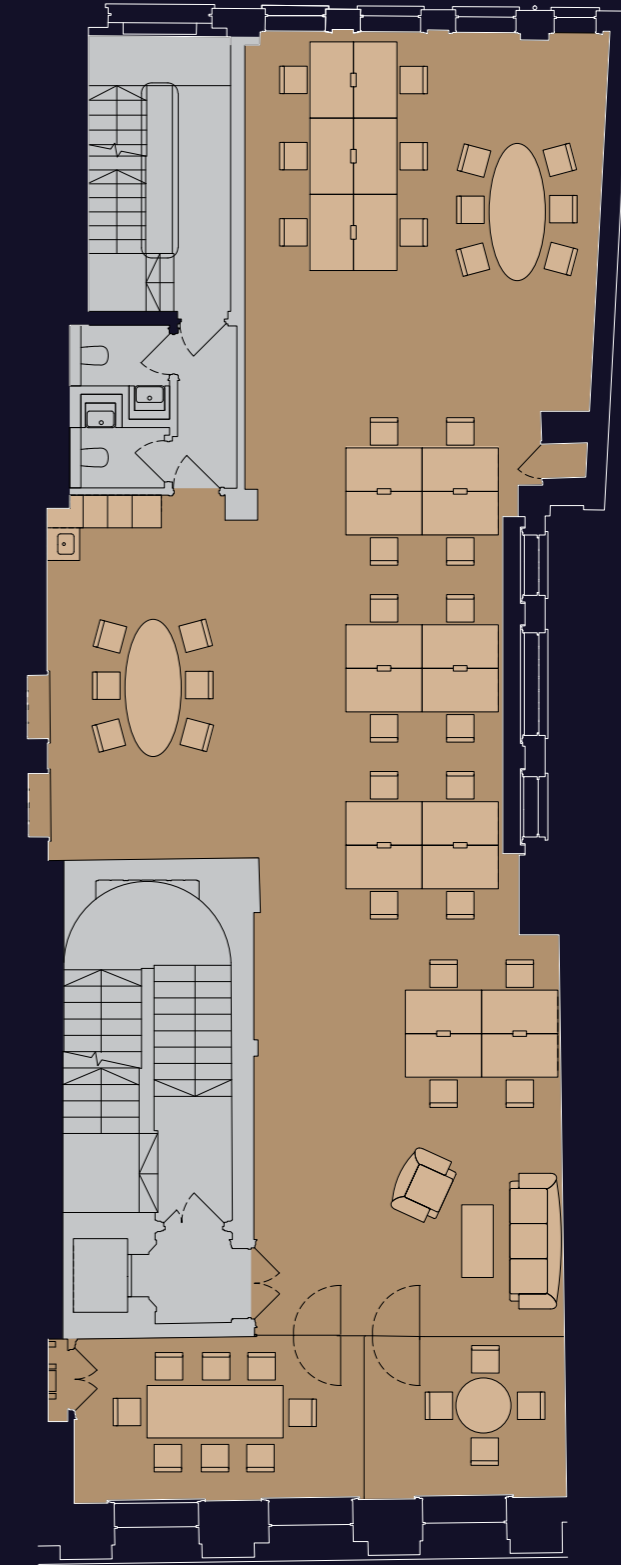

PALL MALL





GM

686 SQ FT
63.7 SQ M

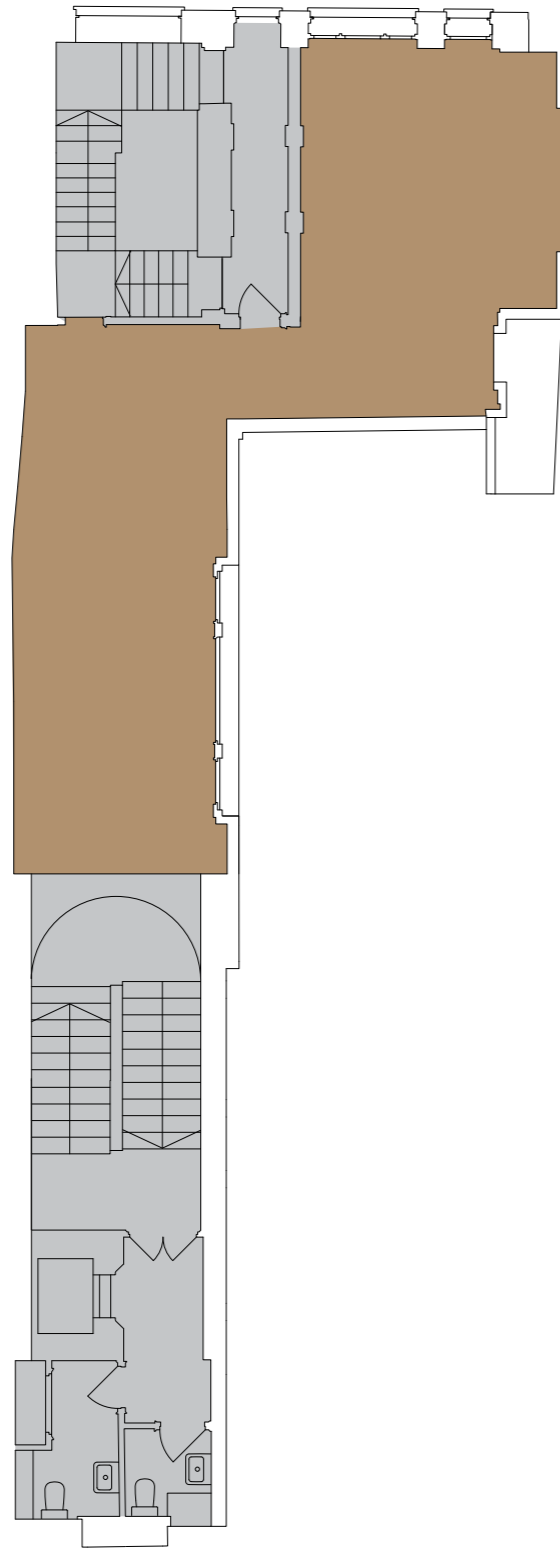

PALL MALL



G

1,572 SQ FT
146 SQ M



PALL MALL



LG

2,173 SQ FT
201.9 SQ M

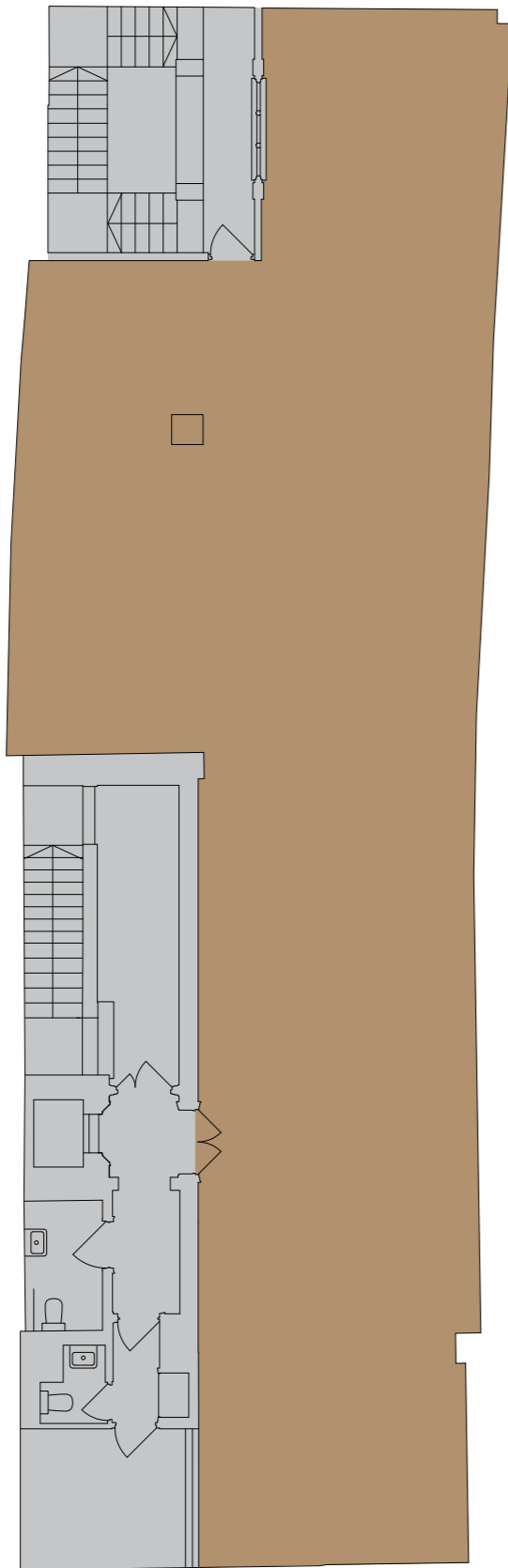



PALL MALL



B

1,205 SQ FT
111.9 SQ M

-  Bike storage
-  Storage space
-  Changing rooms & showers

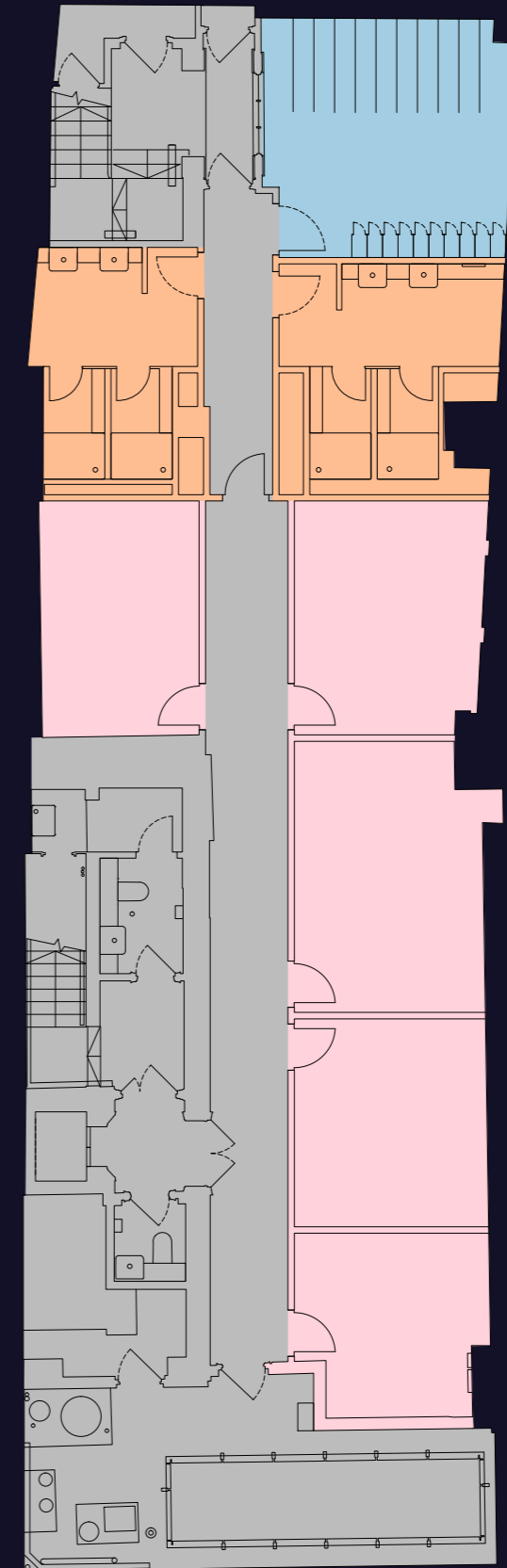

PALL MALL





Photos clockwise
from top left:
Bathroom detail
GF mezzanine
Communal terrace
Bike racks & lockers



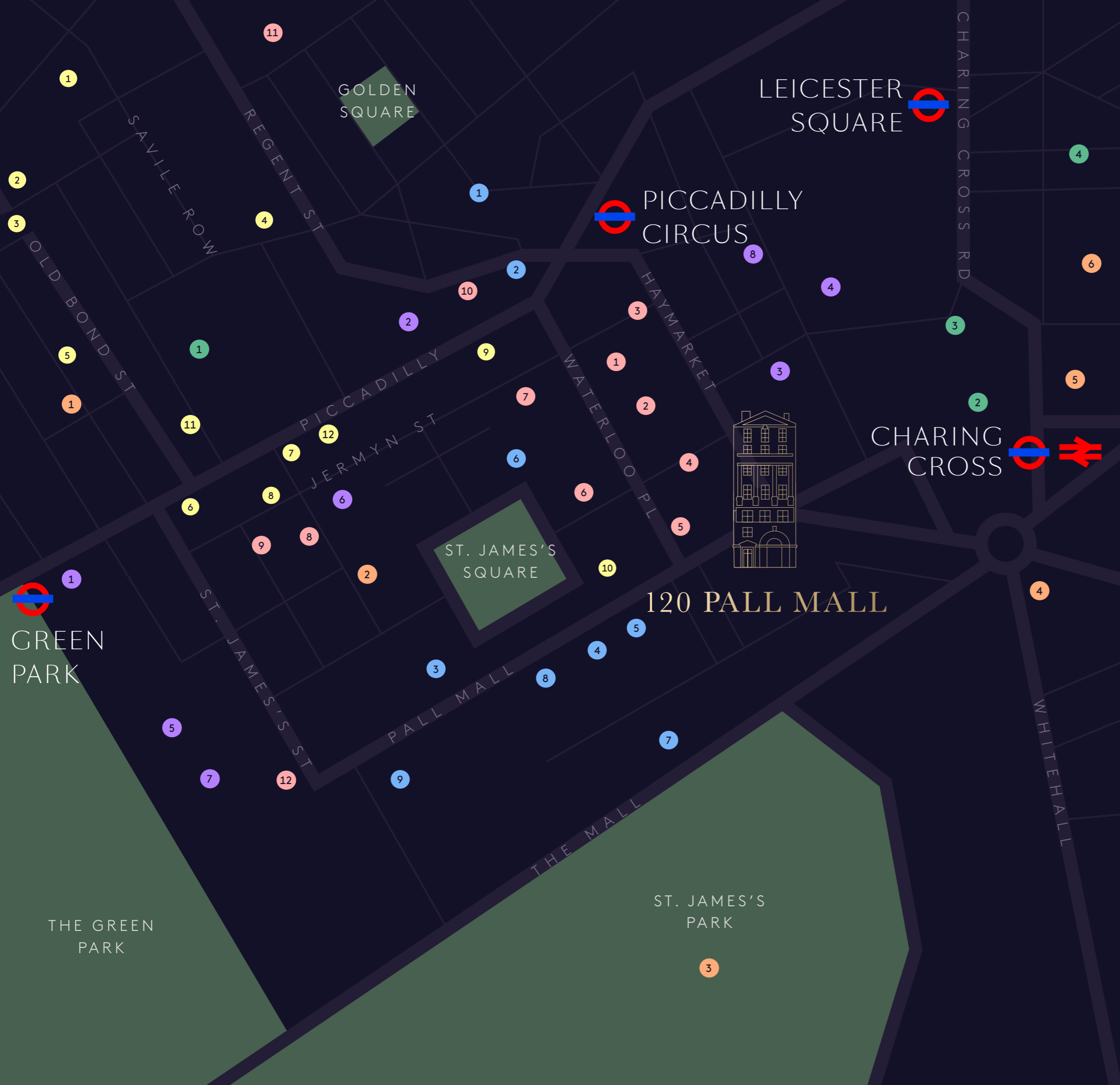

Restaurants

- 1 Aquavit
- 2 Scully
- 3 Fallow
- 4 San Carlo
- 5 Wild Honey
- 6 estiatorio Milos
- 7 Rowley's
- 8 Maison Francois
- 9 Ginza
- 10 Hawksmoor
- 11 Kingly Court
- 12 Chutney Mary

Cafés

- 1 Le Petit Café
- 2 Duke's Caffè
- 3 St. James's Café
- 4 Caffè Concerto
- 5 Café in the Crypt
- 6 Notes Coffee Roasters

Members Clubs & Bars

- 1 Bar Américain
- 2 East India Club
- 3 Army & Navy Club
- 4 The Travellers Club
- 5 The Athenaeum Club
- 6 The In & Out
- 7 Turf Club
- 8 The Royal Automobile Club
- 9 Oxford & Cambridge Club

Retail

- 1 Vivienne Westwood
- 2 Louis Vuitton
- 3 Chanel
- 4 Burberry
- 5 Tiffany & Co
- 6 The Whiskey Shop
- 7 New & Lingwood
- 8 Emma Willis
- 9 Sunspel
- 10 Favourbrook
- 11 Burlington Arcade
- 12 Fortnum & Mason

Arts

- 1 Royal Academy of Arts
- 2 The National Gallery
- 3 National Portrait Gallery
- 4 148 Gallery

Hotels

- 1 The Ritz
- 2 The Dilly
- 3 Haymarket Hotel
- 4 The Londoner
- 5 The Stafford
- 6 The Cavendish
- 7 Dukes
- 8 Thistle



120 PALL MALL

Refurbished by



www.reworkslondon.com



Isaac Begley

isaac.begley@savills.com

07890 427 842

Angus Tullberg

angus.tullberg@savills.com

07976 256 487

Samantha Jones

samantha.jones@levyrealestate.co.uk

07800 539 387

Harry Cormack

harry.cormack@levyrealestate.co.uk

07815 463 822

Agents and their client give notice that: 1. They are not authorised to make or give any representations or warranties in relation to the property either here or elsewhere, either on their own behalf or on behalf of their client or otherwise. They assume no responsibility for any statement that may be made in these particulars. These particulars do not form part of any offer or contract and must not be relied upon as statements or representations of fact. 2. Any areas, measurements or distances are approximate. The text, photographs and plans are for guidance only and are not necessarily comprehensive. It should not be assumed that the property has all necessary planning, building regulation or other consents and Savills have not tested any services, equipment or facilities. Purchasers must satisfy themselves by inspection or otherwise. September 2023.