



West House, 39a Kent Road, Harrogate, North Yorkshire





A five bedroom Victorian semi-detached property located on the desirable Duchy Estate, **retaining many period features** and set in mature gardens. The property does require a programme of modernisation.

Summary of accommodation

Ground Floor: Entrance porch | Cloakroom WC | Reception hall | Drawing room | Conservatory | Dining/sitting room | Breakfast room | Kitchen

First Floor: Landing | Principal bedroom suite with far-reaching views | Two further bedrooms | Family bathroom

Second Floor: Two bedrooms | Playroom/den | Storage room

Distances

Harrogate 1 mile, Wetherby 10 miles, Leeds 17.2 miles, York 23 miles

(All distances and times are approximate)



Knight Frank Yorkshire
Oakwood Business Centre
Fountains Road, Bishop Thornton
Harrogate, HG3 3BF
knightfrank.co.uk

Melissa Lines
01904 948451
melissa.lines@knightfrank.com

Situation

The property is conveniently located within walking distance of the Valley Gardens and the town centre, offering many attractions such as boutique shopping, fine dining options, and renowned landmarks, including the Royal Baths, Pump Rooms Museum, and the expansive 200-acre Stray. Additionally, the town features esteemed schools, notably Brackenfield Primary and Harrogate Ladies College, both within the Duchy area, making for a short commute. Excellent transportation links are readily accessible, with a train line connecting to stations in York and Leeds from the town centre, the A1M providing access to the national motorway network just 9.8 miles away, and Leeds Bradford International Airport reachable within a quick twenty-minute drive.

The property

A well-proportioned five bedroom Victorian semi-detached property located in the heart of the desirable Duchy Estate.

An enclosed entrance porch gives access to a cloakroom/WC and into the main reception hall. The large, well-proportioned drawing room has a walk-in bay window providing good natural light, shaped cornicing, moulded picture rail, a tiled feature fireplace, enjoying elevated views over the front gardens and a door which leads into the conservatory.





The dining/sitting room has original parquet wood flooring, a feature fireplace, shaped cornicing, and moulded picture rail; a large window to the side provides a pleasant view over the gardens. The breakfast room opens into the kitchen, fitted with a range of wall and floor units and a window overlooking the gardens.

On the first floor, a landing leads to the spacious principal bedroom, which is located at the front of the property and has far-reaching elevated views. Two further bedrooms overlook the mature gardens and a house bathroom with an airing cupboard.

The second floor has two bedrooms, both of which have useful storage rooms leading off, one of which is currently used as a playroom/den and could be further developed (subject to the necessary consents).

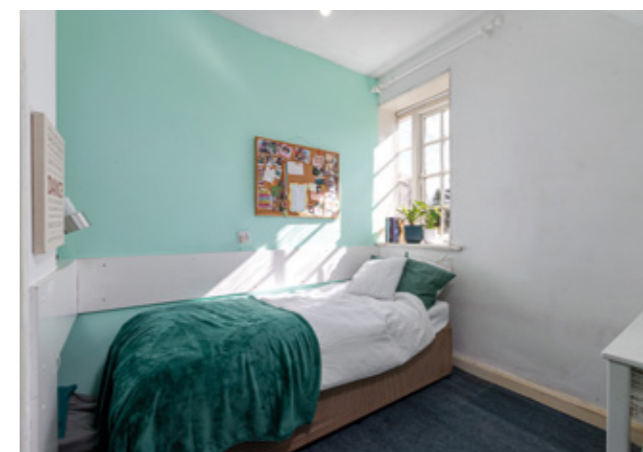
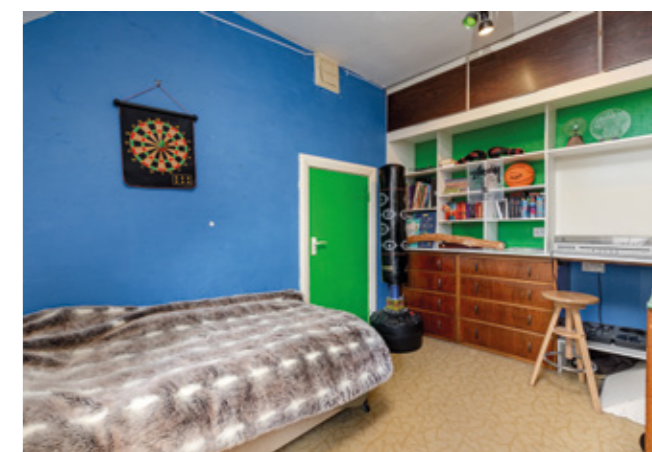

Approximate Gross Internal Floor Area

2540 sq ft - 236 sq m

This plan is for guidance only and must not be relied upon as a statement of fact. Attention is drawn to the Important Notice on the last page of the text of the Particulars.

- Reception
- Bedroom
- Bathroom
- Kitchen/Utility
- Storage
- Outside

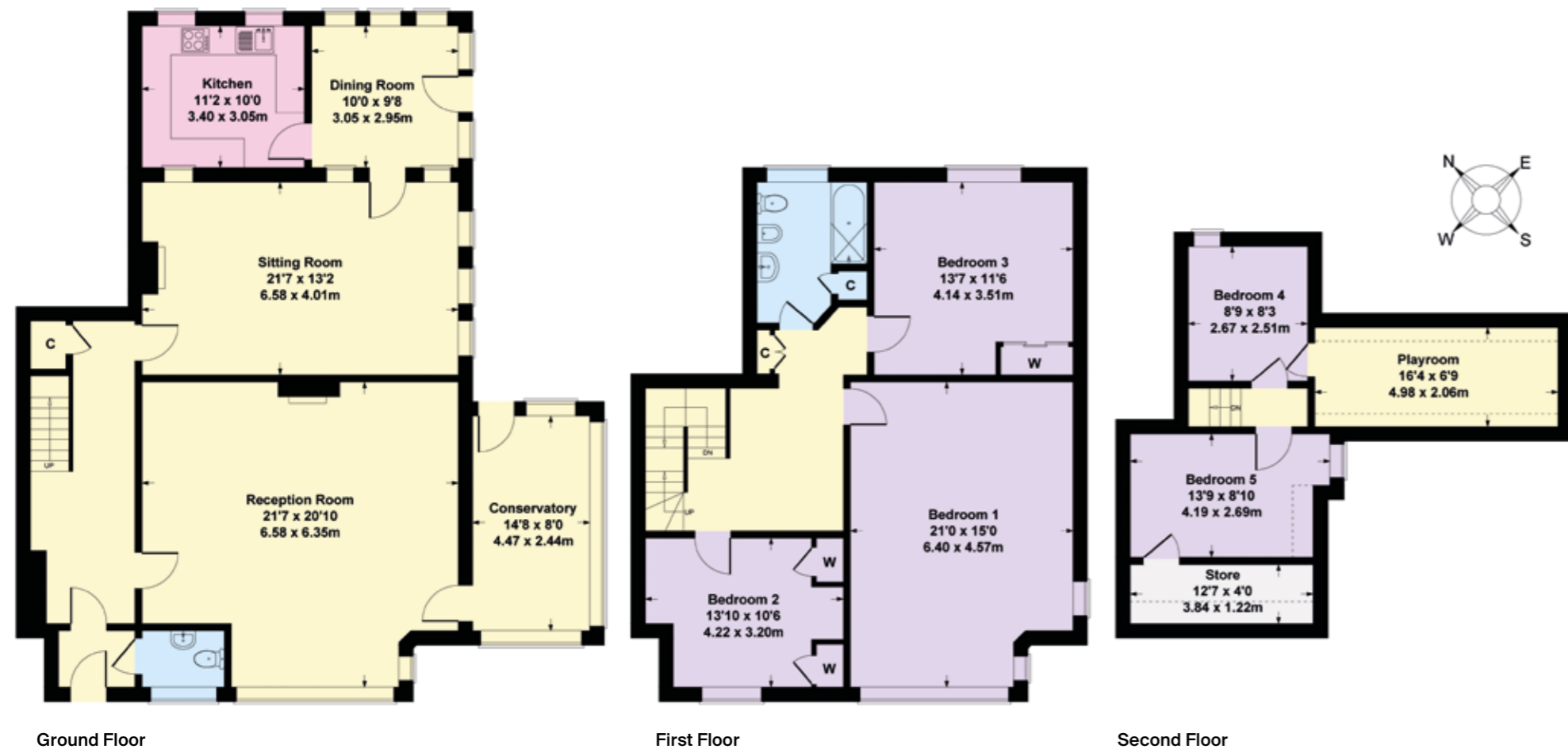

Externally

The property is set back from the road with a generous mature front garden. There is a drive providing off-road parking and leading to a detached garage. The rear gardens are enclosed and southwest-facing. The majority of the garden is laid to lawn, together with mature trees and well-stocked flower beds and borders. There is a timber shed.

Services

Gas central heating (N.B. The boiler is not in working order), mains electricity and mains water.

Property information

Tenure: Freehold

Local Authority: North Yorkshire County Council

Council Tax: Band G

EPC Rating: E

Guide Price: £875,000



Fixtures and fittings: A list of the fitted carpets, curtains, light fittings and other items fixed to the property which are included in the sale (or may be available by separate negotiation) will be provided by the Seller's Solicitors.

Important Notice: 1. Particulars: These particulars are not an offer or contract, nor part of one. You should not rely on statements by Knight Frank LLP in the particulars or by word of mouth or in writing ("information") as being factually accurate about the property, its condition or its value. Neither Knight Frank LLP nor any joint agent has any authority to make any representations about the property, and accordingly any information given is entirely without responsibility on the part of the agents, seller(s) or lessor(s). 2. Photos, Videos etc: The photographs, property videos and virtual viewings etc. show only certain parts of the property as they appeared at the time they were taken. Areas, measurements and distances given are approximate only. 3. Regulations etc: Any reference to alterations to, or use of, any part of the property does not mean that any necessary planning, building regulations or other consent has been obtained. A buyer or lessee must find out by inspection or in other ways that these matters have been properly dealt with and that all information is correct. 4. VAT: The VAT position relating to the property may change without notice. 5. To find out how we process Personal Data, please refer to our Group Privacy Statement and other notices at <https://www.knightfrank.com/legals/privacy-statement>. Particulars dated April 2024. Photographs and videos dated April 2024.

All information is correct at the time of going to print. Knight Frank is the trading name of Knight Frank LLP. Knight Frank LLP is a limited liability partnership registered in England and Wales with registered number OC305934. Our registered office is at 55 Baker Street, London W1U 8AN. We use the term "partner" to refer to a member of Knight Frank LLP, or an employee or consultant. A list of members names of Knight Frank LLP may be inspected at our registered office. If you do not want us to contact you further about our services then please contact us by either calling 020 3544 0692, email to marketing.help@knightfrank.com or post to our UK Residential Marketing Manager at our registered office (above) providing your name and address. Brochure by wordperfectprint.com

