



enfields

Enfields Homes
577, 578, 579
Hornie, Southampton
Hampshire, SO30 6AN
02381 449210
enfields@enfields.co.uk

27 Woodlands Close, Dibden Purlieu, Southampton, SO45 4JG

Guide Price £350,000

3 1 1



- Three Bedrooms
- Lounge/Dining Room
- Conservatory
- Kitchen
- Family Bathroom
- Garage with Driveway Parking
- Enclosed Rear Garden with Summer House



Within walking distance of The New Forest National Park and local amenities, is this well maintained semi-detached family home situated within the favoured residential area of Dibden Purlieu.

On the ground floor, the home benefits from a lounge/dining room with French doors leading into the conservatory, modern kitchen and WC. There are three bedrooms and family bathroom to the first floor.

The rear garden is enclosed with mature plants, bushes and trees and a summer house currently used as an office with power and light.

There is a single garage with up and over door situated in a block with driveway in front for two vehicles.

The school catchment areas are Wildground Infant and Junior Schools, Orchard Infant and Junior Schools and Applemore College.

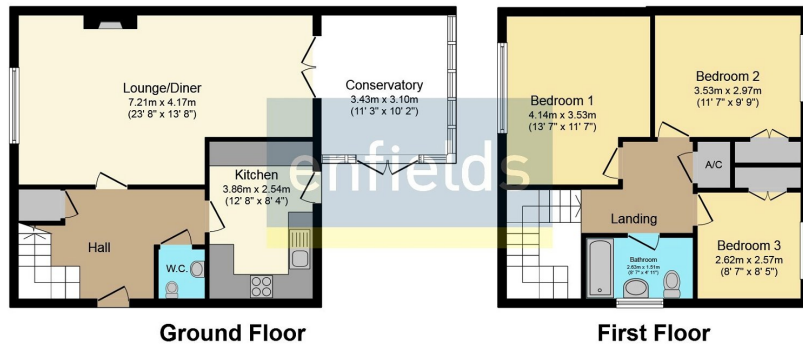

This plan is for illustration purposes only and may not be representative of the property. Plan not to scale.

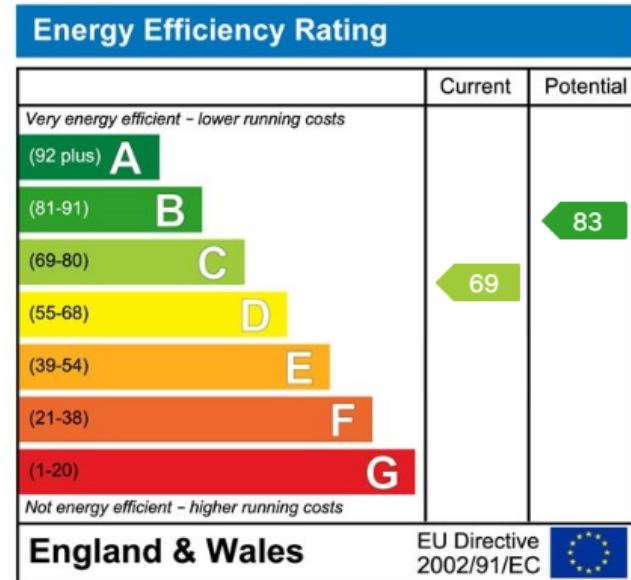

www.enfields-southampton.co.uk



It is Enfields policy to respect any sole agency currently in force and we would not be able to commence marketing until this has expired or been terminated. If you fail to terminate any previous agreement you could be liable for two sets of fees. Enfields Hythe is a trading name of YTF LTD Registered office: 345 Shirley Road, Southampton, Hampshire, England, SO15 3JD. Company Registration No: 10459987. VAT Registration No: 281 2975 81.

Enfields Lettings - Embley Management LTD T/A Enfields. Registered Address: 345 Shirley Road, Southampton, Hampshire, England, SO15 3JD. Company Registration No: 14847604. VAT Registration No: 439 8546 45.